THE STANDARD SOUTHERN NEWSPAPER

THE ATLANTA CONSTITUTION

ASSOCIATED PRESS SERVICE

VOL. LXII., No. 86. | Entered at Atlanta P. O. As Second-Class Mail Matter. | ATLANTA, GA., MONDAY MORNING, SEPTEMBER 9, 1929. | ONLY MORNING NEWSPAPER PUBLISHED IN ATLANTA | Single Copies, Daily, 5c; Sunday, 10c. Daily and Sundays, Weekly 20c; Monthly 90c

TARIFF BATTLE REOPENS TODAY IN U. S. SENATE

Farmers Demand Higher Rates on Many Products As Democrats Fire on New Schedule.

SLIDING SCALE OBJECT OF ATTACK

Mid-Western Republicans To Join Democrats in Effort To Restrict Revision to Farms.

Washington, September 8.—(United News.)—The senate will return to the national spotlight this week in a big way, turning its attention to phases of four foremost problems, the tariff, farm relief, naval disarmament, and prohibition.

Tomorrow the tariff fight will begin in earnest on the senate floor. The following day the naval committee will consider charges that big shipbuilding companies have hired a lobbyist to obstruct disarmament plans. Later in the week, farm board members are slated to go on the senatorial grill. Pending in the senate also for action this week is the resolution of Senator Jones, republican, Washington, providing a joint congressional commission to study proposed transfer of prohibition enforcement agencies from the treasury to the justice department.

To Fight Flexibility.

On the eve tonight of the tariff fight, a dozen leading agricultural organizations made public a joint petition addressed to every senator protesting that the senate bill falls far short of necessary protection for the farmer, and demanding increases all along the line. They also demand that the measure be passed at the special session, though all indications point to the contrary.

Democrats and western republicans will open their attack tomorrow on the flexible tariff provisions which give the president power to raise or lower tariff rates, and paving the way for this fight Senator McKellar, democrat, Tennessee, issued a statement tonight declaring that such delegation of power is unconstitutional.

McKellar will add another amendment for repeal of the flexible provisions to others which have been dropped already into the senate hopper. Under this amendment, the tariff commisison would be an agency of congress, and the president would be required to appoint, as the three democratic members, opponents of a high protective tariff.

Simmons Leads Fight.

"In my judgment," McKellar said, "the constitutional power to raise revenue is entirely in the hands of congress, and the congress has not the constitutional power to delegate this duty to a tariff board and to the president, and I have this view notwithstanding that the supreme court has upheld the flexible clauses in the present law."

The democratic tariff leader, Senator Simmons, of North Carolina, will present a resolution tomorrow giving right of way to administrative phases of the new tariff bill, containing the flexible provisions, and republican leaders have announced they are agreeable to this arrangement.

Repeal of the flexible provisions, in force since 1922, is expected after some debate. This would take away from the president the tariff-making powers which the house enlarged in its bill. Consideration first of administrative provisions was determined last week by democrats, who decided to defeat the joint attempt with western republicans to limit the bill to agriculture.

Borah Is Opposed.

The agricultural organizations neither approved nor disapproved the coalition's move to restrict revision to agriculture, not mentioning it in their lengthy petition.

Senator Borah, of Idaho, chairman of the foreign relations committee, who will be a leader in the fight on the administration tariff bill, also inaugurated the investigation into the activities of Willam B. Shearer, self-styled "naval expert," who claimed in a recent New York suit that big shipbuilding companies had employed him to promote naval shipbuilding.

Borah will sit with the naval committee Tuesday when it decides whether it will turn it over to Borah's committee. The committee will have before it President Hoover's denunciation of Shearer's activities, which the chief executive has asked the justice department to investigate. Shearer and officials of the companies—the Newport News Shipbuilding and Drydock Company, the Bethlehem Shipbuilding Company, and American Brown-Boveri Company—will be called. Company officials have denied Shearer was employed to oppose naval disarmament plans, either at Geneva or here, but they have not

Continued on Page 5, Column 1.

HUNT FOR SLAYER OF FRANK MARLIN BAFFLES POLICE

No Clue Which Might Lead To Apprehension of Murderer Found by Men Probing Case.

A night and a day of investigation Sunday failed to bring a tangible clue to the murderer of Frank E. Marlin, 60-year-old railroad engineer, whose bullet riddled body was found Saturday afternoon in an abandoned reservoir 500 yards up a densely wooded hill from the west end of Parsons street.

The police Sunday questioned scores of negroes living in the neighborhood who are known to have used the abandoned reservoir as a gambling den, but none of them admitted he was there Saturday or had seen Marlin in the district.

Likewise, detectives working on the case were unable to trace a single step in Marlin's movements from his home at 1152 Greenwich avenue to the scene of his murder, which police are convinced took place on the spot where the body was found at 4:30 o'clock Saturday afternoon, nearly eight hours after the engineer had left his home presumably to go to a grocery for tobacco.

Against Stone Wall.

"We are against a stone wall," Detective John W. Lowe, in charge of the investigation, said Sunday night. "We have found no one who saw Marlin and have found no one who admits having been in the reservoir basin Saturday."

Lowe, with other officers assigned to the case, spent all day Sunday in the district surrounding the reservoir questioning residents of the vicinity.

The detective conferred Sunday night with Coroner Paul Donohoo who ordered an inquest to be conducted at 9 o'clock this morning at the J. Austin Dillon Undertaking Company's parlors on South Pryor street, where Marlin's body is being held pending funeral arrangements.

Many Ordered to Appear.

A number of persons, including F. L. McDaniel, an employe of the Childs Coal Company, at Simpson street, and the L. & N. Beltline railroad, who found the body, have been subpoenaed for the inquest.

Arrangements for the funeral are to be completed this morning.

Marlin is survived by his widow, Mrs. Elizabeth Marlin; four daughters, Mrs. George E. Jones, Mrs. J. F. Limkin, Mrs. Charles Biby and Mrs. R. A. Johnson, of Nashville, and two sons, T. W. and E. F. Marlin, and a brother, Edward Marlin.

DEMOCRATIC UNION FORMED TO HELP NEW YORK PARTY

New York, September 8.—(AP)—The New York state democratic committee today announced formation of the Democratic Union, an organization within the party to increase the party's activities throughout the state.

The aim of the union will be to solidify democratic sentiment in both city and country districts and to build up an association which will function actively every day in the year.

Sponsoring the organization is a committee of more than 70 men and women, with James A. Beha, chairman of the board of the International Germanic Trust Company, as chairman.

TRANS-ATLANTIC 'PHONE

A. T. & T. Announces 24-Hour Service.

New York, September 8.—(AP)—The American Telephone & Telegraph Company today announced that beginning Tuesday trans-Atlantic telephone service will be put on a 24-hour basis.

For the past year the daily service period has been from 6:30 a. m. to 10 p. m., New York time.

The announcement said the enlargement of service was facilitated by the recent opening of a short-wave radio transmitting center at Lawrenceville, N. J.

This Is School Week

Parents, Teachers and Boys and Girls will be particularly interested in Professor Arthur Dean's articles on schools, teachers and pupils which will appear all this week on the editorial page in his department

YOUR BOY AND YOUR GIRL

Watch for these interesting articles.

Venable Confident Family Can Finish Memorial Carving

Will Co-operate, However, If New Association Is Formed To Complete Mountain Work.

FINISHING OF WORK 'ABSORBING DESIRE'

Takes Exception To Alston Statement That Venables Would Not Complete Memorial.

Sam H. Venable, spokesman for the owners of Stone mountain, said Sunday he had no objection to the proposed formation of a new group to take over the memorial program. But, Mr. Venable added, should this plan or any other plan fail to accomplish its purpose the Venable family personally will see that the memorial is completed.

Any program which will assure the completion of the mountain memorial will be given the full co-operation of the Venable family, Mr. Venable said.

Formation of a new monumental association has been suggested by President Philip H. Alston, of the Atlanta Chamber of Commerce. This plan, Mr. Venable said, has his full approval and would get his complete co-operation if the new group could give reasonable assurance of its hopes for success.

Desires to Finish Job.

Mr. Venable, however, corrected a statement of Mr. Alston in which the chamber executive said he did not believe the Venable family would complete the memorial. Mr. Venable emphasized the fact that the completion of the memorial to General Lee and his men was the predominating effort of his life and that he would leave nothing undone to see that it was accomplished, in the event that the monumental organization was unable to carry its program to ultimate accomplishment.

He expressed confidence in his belief that he and other members of the Venable family could complete the project themselves if public groups failed.

Mr. Venable pointed out that in the past he had given his full co-operation to various groups interested in the completion of the memorial and said that he would stand by any association which was formed with the memorial completion as its goal. He cited various contracts and agreements he had entered into with the memorial association and individuals interested in completion of the project and reiterated his intention to bend every effort to aid the mountain memorial sponsors.

Venable's Statement.

When approached by representatives of The Atlanta Constitution, Mr. Venable said:

"The one predominating desire of my life has been the completion of a memorial to our Confedrate fathers in Stone mountain. I think I have shown this in original gift of the site on the mountain; in the attempt over a year ago to arrive at a working understanding with the monumental association, and in recently signing of a contract extending the time and giving the association every chance to complete the contract group.

"I have read Mr. Alston's card in the press in which he indicated that association has found itself in "hopeless impasse.' If, as suggested by the president of the Chamber of Commerce of Atlanta, another group can be formed for taking over the mountain with reasonable assurance that they can complete the work under the contract, I have no objection.

"I should like to say that the statement in the card of the president of the Chamber of Commerce that there is no prospect 'of the venables themselves undertaking to finish the memorial after the end of two years' is far from correct.

"Should the mountain revert to us at the end of two years, or at any time previous thereto, it is now and will then be our intention to do everything possible to complete the memorial and I am confident that it can be done.

"The spirit of the southern people is not dead. Whatever may be the history of this endeavor I am convinced that a memorial to Lee and his men will be carved in Stone Mountain. This has been, still is and will continue to be the absorbing desire and effort of my life.

"Surely there is no one who will deny me the right to the hope that this will be done speedily and with the unanimous good will of all people.

S. H. VENABLE."

Alston Favors New Group.

Mr. Venable's Sunday statement followed one of Saturday from Mr. Alston in which the Chamber of Commerce president declared it was his belief that no faction or group ever would finish the Stone Mountain memorial and called for the elimination of the present memorial association, the deeding of the monument site to the state of Georgia and the formation of an absolutely new body of citizens for the raising of funds for the completion of the work and to supervise the memorial construction.

In his statement Mr. Alston blamed the inability to further carry on the work to the injunction suits of three Atlanta women which have forestalled any donations to the association by the city of Atlanta or Fulton county.

G. E. Willis, president of the monumental association, on hearing of Mr. Alston's statement said he would call a special meeting of the association for an early date, at which time the entire matter would be considered.

Golf Champ Killed

Paris, September 8.—(AP)—Pierre Maneuvrier, 23, French amateur golf champion, was killed today when his automobile swerved from the road and overturned near Pontoise, a few miles west of Paris.

RADIO EXHIBIT TO OPEN TODAY AT AUDITORIUM

Unqualified Success of Fourth Annual Event Already Assured, Officials Say.

DOORS WILL OPEN AT 2:30 O'CLOCK

Big Hall and Booths Attractively Decorated for Occasion; Unusual Entertainment Planned.

Atlanta's fourth annual Southeastern Radio-Electric exposition will swing open its doors to the public at 2:30 o'clock this afternoon at the auditorium-armory with every indication pointing to unqualified success.

No detail has been overlooked in making preparations for the big exposition. The booths and the great hall itself are attractively decorated, and each of the exhibits arranged with the hope of drawing the most attention.

One of the biggest features of the show will be an exhibit brought here from New York by the Radio Corporation of America showing the progress of radio. Several of Marconi's instruments which were used in flashing the first signal across the Atlantic are included in the exhibit, with other machines showing each step of improvement. The latest developments are the photo radios, radio compasses and beam transmitters, models of all these being shown. The exhibit is considered invaluable from an educational standpoint.

The entertainment features of the show are exceptional. Harry Pomar's Okeh recording orchestra will give concerts every afternoon from 2:30 to 4:30 and at night from 8 to 9 o'clock. It will also be featured in the stage revue each night at 9:15. The stage revue contains many novel features and is certain to make a big hit with the show crowds.

The success of the show from an attendance standpoint is assured. The advance ticket sale has been very large. The out-of-town attendance is expected to exceed all records, the distributors here having made every effort possible to interest their dealers all over this section of the country to attend.

There are more exhibits on the floor this year than ever before and the merchandise displayed is far in advance of other years. Many improvements and refinements have been made in both the receivers and the cabinets that will be of interest to anyone contemplating procuring a radio.

HIT-RUN PLANE KILLS FISHERMAN

Seaplane Strikes Boat, Killing One, Injuring One and Rises Into Air, Leaving Scene.

New York, September 8.—(AP)—Skimming the surface of Jamaica bay at high speed, a seaplane today ripped through a small motorboat, killing one man and seriously injuring another. It then rose into the air and disappeared in the mist.

The victims were fishing off the foot of Flatbush avenue when the accident occurred. The dead man was not identified.

The injured man was John Dee, 55, of Woodhaven. He was in a critical condition in a hospital, suffering from broken arms and legs, concussion of the brain and numerous bruises.

Dee recovered consciousness some time after being taken to the hospital. He told police he and his companion heard the seaplane coming through a heavy mist and shouted, but the plane struck their boat, cutting it in two.

As the little craft sank, other boats sped to the rescue picking the two men out of the water.

One witness said that as the plane rose one of its pontoons appeared bent. Police sent out a general alarm for a seaplane bearing marks of collision.

TENNANT, ACCUSED IN OWNER'S DEATH, FACES TRIAL TODAY

Lawrenceville, Ga., September 8.—(AP)—Solicitor-General Clifford Pratt said today that the case of "Em" McCart, tenant farmer, accused of shooting to death Dr. A. M. Brooks last month in a quarrel over rations, has been set for trial at the opening of Gwinnett superior court here tomorrow.

McCart is alleged to have fatally wounded the Loganville physician and banker as he stepped from his car near McCart's home at the latter's command to halt. Dr. Brooks died of his wounds in an Atlanta hospital on the following day.

Solicitor Pratt will be assisted by I. L. Oakes in the prosecution of the case.

CARAVAN OF DEATH RETURNS BODIES OF PLANE VICTIMS; ALL EIGHT FOUND IN CABIN

MAN DIES, 2 HURT AS FAST FREIGHT HITS AUTOMOBILE

'Cemetery Crossing' Near Lithonia Again Takes Death Toll; R. L. Willis Succumbs to Injuries.

Lithonia, September 8.—(Special.) One man was killed almost instantly, another was probably fatally injured and a third received minor hurts shortly before noon today when the automobile in which they were riding was struck by a fast east-bound freight train at "Cemetery Crossing" near here.

R. L. Willis, 48, of Lithonia, died at Webb's hospital several hours after the crash from a fractured skull and internal injuries.

Fred White, 28, Lithonia, suffered critical internal injuries, and Ben Almand, 25, also of Lithonia, sustained minor lacerations and bruises about the body. They were taken to the Ara Olivia hospital.

Almand, driver of the auto, told a Constitution representatve that he did not see the train and did not hear a whistle. He said, however, that his view was obstructed somewhat by a string of box cars standing near the highway.

The Georgia railway train, No. 212, was bound to Augusta from Atlanta. It was in charge of Engineer Williams and Conductor Grubbs.

SETTLERS REFUSE TO FIGHT FIRES

Blazes Spread in West as U. S. Rangers Are Forced To Impress Men Against Their Will.

St. Paul, Minn., September 8.—(AP) Forest fires scattered over an area 600 miles square in Minnesota threatened to spread over a wider territory tonight while forestry department officials continued to impress labor into the ranks of fire-fighting crews.

There were no indications of rain tonight in Lake of the Woods county, where between 40,000 and 60,000 acres of peat and timberlands are aflame, and forest rangers feared the fires would spread to vast stretches of other timber stands if the present dry weather continues. Killing frosts have also aggravated the situation.

Nearly 50 men have been drafted for fire duty to augment the crew of nearly 250 men combating the flames along fire lines which stretch over a front of about 250 miles.

A forestry official, carrying out orders of C. M. Conzet, state forester, has been "picking up" men for fire duty.

Those who refuse to go are threatened with arrest under a state law which provides a fine up to $100. A similar penalty can be imposed against men who refuse to work when transported to the fire scene.

Mr. Conzet charges that the forest fires were caused by settlers in an effort to clear lands for agricultural purposes. Resentment against forestry officials who have sought to put a stop to this practice has seriously handicapped fire warders in their efforts to control the flames.

Many of the settlers refused to help in extinguishing the fires, and it has been necessary to threaten them with arrest in many instances. Several arrests of settlers have been made by fire wardens on charges of setting fires.

OFFICER PLEADS ACCIDENT IN DEATH OF YOUTH OF 18

Ashland, Ala., September 8.—(AP)—Clarence Bailey, 18-year-old high school youth, was shot and killed near here this afternoon by Deputy Sheriff Cecil Guthrie while the latter was attempting to place the youth under arrest on liquor charges. The officer surrendered following the shooting and is being held pending further investigation of the case.

The shooting occurred on the Ashland-Roanoke highway, about six miles from Ashland.

The deputy told Sheriff J. D. Allen that the shooting was accidental.

The officer said he had approached Bailey and a group of several other youths to place them under arrest, when they fled. He told the sheriff that he fired two shots into the air in an attempt to frighten them, and that while he was pursuing them his pistol was accidentally discharged, the last shot striking Bailey.

Vacation Pleasures Ended,

84,000 YOUNG HOPEFULS RETURN TO DESKS

'School Days' Start Today

Eight o'clock this morning will find approximately 84,000 Atlanta and Fulton county school children back at their desks, preparing, with varying degrees of enthusiasm, to submit to another year of education, after an all-too-short summer respite.

Advance forecasts are that Atlanta schools will house and train about 64,000 girls and boys while about 20,000 young hopefuls will go to the schools of the Fulton county system for their "learnin'." Officials of both systems already have indicated that all is in readiness for the great migration, thus dashing all embryonic hopes that there might not be room for all.

The Atlanta school system starts its 1929-30 season with the question of leadership in its governing body still in doubt. At a meeting scheduled for Tuesday afternoon the resignation of George W. Powell, president of the board of education for two years, becomes effective and the members will be called upon to name his successor.

While almost all of the 13 members of the board have been mentioned as possible successors to Mr. Powell, only five actually have indicated their desire to fill the position. These avowed candidates, from among whom the selection is expected to be made, are: Dr. McIntosh M. Burns, of the seventh ward; Mrs. Paul West, of the eleventh ward; John T. Hancock, of the eighth; W. W. Gaines, of the third, and James W. Maddox, of the fifth.

Several other important matters loom among the many routine tasks before the board. Included in these is the question of the teachers' salary schedule.

The Atlanta system now has a deficit of about $100,000 which is expected to increase to about $200,000 by the end of the current school year. It has been indicated that a salary slash may be necessary to absorb this deficit. Superintendent Willis A. Sutton will recommend that the present salary schedule be maintained but that if a cut becomes imperative it be made on a percentage basis, affecting all school system employes after the increments for summer work and other remunerations have been provided.

Returning students of the Atlanta system will find a total of 386 new class rooms awaiting them, according to the announcement of Raymond R. Ritchie, assistant superintendent in charge of business affairs. In addition to these class rooms there will be 22 new auditoriums, 11 gymnasiums and 164 utility rooms added to the facilities. These have been provided from the $3,500,000 school bond funds and should eliminate the necessity of practically all double sessions, Mr. Ritchie said.

MERRITT HEARING TO BE HELD TODAY

Boykin Will Appear at Madison To Combat Contention That State's Witness Was Unsworn.

Judge A. B. Park, of the Muscogee superior court circuit, will conduct a hearing at 5 o'clock this afternoon at Madison on Alvin E. Merritt's plea for a new trial on the ground that the state's chief prosecuting witness in the Atlanta trial, which resulted in Merritt's being sentenced to death, was unsworn at the time of her appearance on the witness stand.

H. A. Allen, chief of Merritt's counsel, said Sunday night he would have testimony and affidavits to support the contention of a woman spectator at the Merritt trial that the state witness was unsworn, while Solicior General John A. Boykin said he would offer affidavits of the woman witness herself and others, nicluding the court stenographer, which contradict the statement of Merritt's witness.

Mr. Boykin said Sunday night he would make the trip to Madison today and would be accompanied by his assistant, E. A. Stephens.

It was learned Sunday that the affidavit of the woman spectator at the Merritt trial was included in the bill of exceptions filed by Merritt's counsel with Trial Judge Edgar E. Pomeroy and that Judge Pomeroy overruled a plea for a new trial, despite the affidavit.

Merritt is in the Fulton tower, where he is being confined pending outcome of his counsel's latest move to save him from the electric chair.

He was at the state prison farm at Milledgeville awaiting execution Friday when Judge Park Thursday night issued an order staying his execution until he could conduct a hearing on Allen's plea.

Solicitor General Boykin said Sunday night he would ask Judge Park to vacate the execution-staying order and in the event his request was fulfilled likely would bring Merritt before Judge Pomeroy in Fulton superior court Tuesday for resentencing. If Merritt is resentenced Tuesday it is expected that the execution will be set for September 20.

G. A. R. VETERANS GATHER IN MAINE FOR ENCAMPMENT

Portland, Maine, September 8.—(AP) The days of "way back when—" lived again tonight as veterans of the Union army, here for the 63d national encampment of the Grand Army of the Republic, congregated in organization headquarters and hotel lobbies.

Some erect and hale, others leaning heavily on canes, old soldiers gathered in groups to greet comrades they had not seen in years, or some times sought in vain one whose name was stricken from the roll of living members between the last encampment and the present.

Old battles were re-fought; memories of white-haired veterans of Shiloh, Antietam, Gettysburg, Bull Run, leaped the barrier of the years between '64 and '29 and brought forth antecdotes and reminiscences of camps and campaigns.

NON-STOP FLIGHT ALL 'ROUND WORLD PLANNED FOR GRAF

London, September 8.—(AP)—An Exchange Telegraph dispatch from Berlin says that the next flight of the Graf Zeppelin will be a non-stop trip around the world, with the necessary refuelling accomplished in the air. Sponsors of the flight, the dispatch says, hope to complete the journey in 14 days.

CITY TO PAY HONOR TO JACOBS TODAY

Thousands of Friends of Beloved Atlanta Business Leader Pause at Flower-Banked Bier.

The high and the low paused Sunday at the bier of one of Atlanta's best known and most beloved citizens, Dr. Joseph Jacobs.

At the Spring Hill chapel of H. M. Patterson & Son there was a steady stream of visitors to the room wherein lay the body of the noted druggist, awaiting last rites today.

Men and women high in the city's social and business life and others unknown to members of the Jacobs family, but friends of the dead man, nevertheless, came and went all day and until a late hour Sunday night. The man who had started a little apothecary shop in the downtown section and who saw his business grow until it became a Georgia institution had on his face in death the same kindly expression that was to him so great an asset in his early business days. It was the same Dr. Jacobs, his love for his fellowman and for Atlanta stilled forever but yet forever perpetuated by the physical accomplishments he left behind.

Flowers Bank Casket.

Early Sunday morning flower-bearing vehicles began to arrive at the undertaking parlors and by mid-afternoon the casket bearing the noted druggist was banked on all sides with beautiful offerings. Some came from business and civic leaders. Others from his close personal associates, and others from organizations of which he was a member and in whose activities he took a leading part.

Messages of condolence were received by members of his family from the mayor of Atlanta, other city, county and state officials and from private citizens and business organizations everywhere with whom Dr. Jacobs was associated in his lifetime.

Officials of the Patterson company said the floral offerings were greater than any that had been brought to their attention in years and estimated that almost 2,000 persons passed the bier during Sunday afternoon and night.

Funeral This Morning.

Atlanta will pay its last tribute to Dr. Jacobs today. The funeral will be at 11 o'clock this morning, Rabbi David Marx officiating. The burial will be in Oakland cemetery.

Pallbearers will be Dr. Oscar Bohannon, Thomas H. Brannen, G. M. Giles, Madison W. Brooks, S. L. Asten, I. G. Katenbrink, Leonard N. Camp and C. I. Buell.

The escort of honor will include all the members of the Atlanta Burns Club, and the following: John M. Graham, H. H. Cabaniss, Dr. Sam Small, Herbert Reid, Arthur Craig, Eugene Oberdorfer, Sr., Judge Richard C. Russell, Teromis Bell, Robert M. Ormond, Donald M. Bain, James K. Watt, Alexander Meyer, Carl Witt, and Alexander Anderson.

THEATER EMPLOYE, FAKING HOLD-UP, SHOT BY POLICE

Shawnee, Okla., September 8.—(AP) Ahrind Ruhbert, 32, theater employe, played the role of a robber in a fake holdup which the theater staged last night after a rival showhouse had attracted a crowd by artificing a fire.

Police W. N. Jones didn't know the robbery wasn't real.

Today Ruhberg was in a hospital, a bullet lodged near his spine.

Jones, attracted by the pretended robber chase, fired on Ruhbert. The latter dropped in his tracks. Physicians have little hope for his recovery.

SCENE OF HORROR UNFOLDS AS PARTY REACHES AIR LINER

Giant Trees Uprooted for Hundreds of Yards and Boulders Hurled Many Feet by Crash.

INSTANT DEATH PROVED BY SCENE

Officials Believe Pilot Was Blinded by Windstorm; Stopped Watches Show Hour of Crash.

BY ROBERT REDWINE.
Associated Press Staff Writer.

Grant, N. M., September 8.—(AP)—The last search for the Transcontinental Air Transport plane, City of San Francisco, ended today as a party of forest rangers, an ambulance crew and newspapermen lifted a burned and crumpled fusilage from the charred bodies of the five passengers and a crew of three on the side of Mount Taylor, seven miles from its summit and 27 miles northwest of Grant.

The bodies were unrecognizable and with the exception of that of the woman passenger, which had been burned less severely than others, only can be identified by dental work.

Debris Spread 300 Feet.

The impact of the plane, which disappeared last Tuesday and was located first yesterday from the air by Pilot George K. Rice, of a Western Air Express passenger plane, plowed a swath three hundred feet long through the heavily wooded mountainside. It had thrown the bodies forward until all were crowded toward the front of the cabin. One lay virtually under the crushed and almost destroyed center motor of the tri-motored ship, the latest model passenger liner.

An area more than 300 feet square about the wreckage literally was covered with debris.

The plane, following its regular route from Albuquerque, N. M., to Los Angeles, on its last flight, had crashed into a pine tree 67 feet above the ground. The left motor struck the tree, and its propellers slashed deeply its trunk and felled the upper part. At the right, a few paces farther on, a second stub stood, a little larger in diameter, against which another motor struck. Less than a dozen feet away this motor lay, not a whole piece of metal left.

Completely Destroyed.

For approximately 100 feet farther the air liner had plunged, carrying with it destruction to trees, some of which were broken off, while others literally were uprooted. Boulders which had lain close to the roots of the trees had been tossed for a score of feet.

As the big ship tore its way through the heavy growth of spruce and pine, it lost its tail and then its wings.

There was not a piece of the all-metal plane, with the exception of doors and windows, left intact after the crash through the trees. The largest piece of metal left was half of the left wing, which itself had holes punched through it and the underside was sheared away.

As the ship dropped to the ground it buried its nose and part of the landing gear two feet in the rocky soil. Gasoline from its tanks, broken by the snapping off of wings, became ignited. An explosion followed, throwing burning gasoline over the passengers and crew, experts with the party believed.

On the arm of one of the pilots there was strapped a wrist watch that had stopped at 11:01. The pilots use

Continued on Page 5, Column 2.

The Weather

LOCAL THUNDERSHOWERS

Washington, September 8.—(AP)—Forecast:

Georgia — Local thundershowers Monday and Tuesday.

Florida—Local thundershowers Monday and Tuesday.

Virginia — Local thundershowers Monday and Tuesday; not so warm Monday in north portion.

North and South Carolina—Partly cloudy Monday and Tuesday; local thundershowers Tuesday, and in west portion Monday.

Kentucky and Tennessee—Showers Monday and probably Tuesday; cooler Tuesday night.

Louisiana—Partly cloudy, scattered showers, Monday and Tuesday.

Mississippi—Partly cloudy Monday; Tuesday, unsettled, probably local showers.

Alabama—Partly cloudy to unsettled Monday and Tuesday; probably scattered showers Tuesday.

West Texas—Partly cloudy, thundershowers in east and north portions, Monday; Tuesday, probably fair.

Largest Circulation, Morning or Evening, of Any Daily Newspaper In Atlanta

Southerner Becomes Head Of Republican Committee In Capital Election Today

Claudius H. Huston, of Tennessee, Will Succeed Dr. Work, Who Retires to Private Life.

Washington, September 8.—(AP)—Unopposed by party representatives in any of the 48 states and bearing the approval of President Hoover, Claudius H. Huston, of Tennessee, tomorrow will pick up the reins voluntarily relinquished by Dr. Hubert Work as chairman of the republican national committee.

For the purpose of electing his own successor, Dr. Work has called the national committee together for its first meeting since President Hoover took office March 4. Indications were today that there would be a fairly good attendance despite the fact that the election of Huston is to be a mere formality.

No other formal business is to come before the meeting. Mrs. Alvin T. Hert, of Kentucky, vice chairman of the committee, has withdrawn her resignation at the request of Mr. Hoover to avoid possible intra-party conflict over the election of her successor, and announcement has been made that selection of a national committeeman for Georgia to succeed Ben J. Davis, negro, will not take place at this time.

The party leaders gathered here are expected, however, to delve deeply into the prospects for the coming congressional elections throughout the country and this subject probably will be the center of discussions.

President Hoover has been holding daily conferences with certain of the committeemen since the middle of last week and he gave up what would have been one of his last trips of the summer to his Virginia fishing camp in order to have more time for contacts with his lieutenants within the party. Dr. Work has been a quest at the White House since his arrival in the city and others representing various sections of the country have visited the executive mansion as they arrived.

While the selection of the new chairman and other business is to be pushed through with harmony foremost, Mr. Huston is to be confronted almost immediately by one of the problems of his office.

Mamie Williams, negro republican national committeewoman for Georgia, is here seeking to arrange a conference with the incoming leader directly after his election to lay before

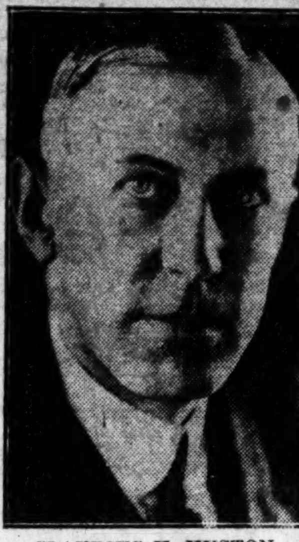

CLAUDIUS H. HUSTON.

him a demand for participation in patronage reform within her state.

She bases her request on the ground that, since with the ejection of Davis as committeeman without selection of a successor, she is "the highest republican official in the state," and adds that despite promises that her recommendations regarding patronage distribution would be considered, thus far they have been "utterly disregarded."

Since the state committee declined to re-elect Davis, patronage affairs in Georgia have been under the control of a committee.

Huston, who is the first choice of national committeemen and women from 38 of the states without opposition from the other 10, was chosen under circumstances unusual in the party. Formerly the president has made his choice known and the committee has reflected his decision with its votes. In this instance, inquiry was made of the committee members as to their preference and Huston received an overwhelming indorsement. It is well known that he also is the president's choice although Mr. Hoover gave no formal indorsement.

Dr. Work will return to private life. Quitting the leadership of the party organization on his own motion, he also has declined a diplomatic appointment.

MATTHEWS 83 BROAD STREET, S. W.

10 Bars 5c OCTAGON SOAP....	34c
10 Bars 10c LUX TOILET SOAP	68c
OUR BEST $1.00 BROOMS.....	69c
LIBBY'S or BORDEN'S Tall Milk..	8c
CRISCO, ALL SIZES, POUND ...	19c
24 Pounds CAPITOLA FLOUR	$1.38
24 Pounds OBELISK FLOUR..	$1.38
24 Pounds POSTEL'S Elegant	$1.38
25 Pounds DOMINO Sugar Cloth Bags	$1.39

EWELL GAY FUNERAL WILL BE HELD TODAY

Funeral services for Ewell Gay, 50, prominent and popular Atlanta industrial executive, who died suddenly Saturday night, will be conducted at 4 o'clock this afternoon from the residence, 117 East Seventeenth street. The Rev. N. R. High Moor, rector of St. Luke's Episcopal church, will be in charge and the home services will be followed by burial rites to be held privately in West View.

Dr. Glenville Giddings, Dr. J. D. Osborne, Joel Hurt, Jr., Rucker McCarty, J. S. Slicer, C. E. Holcomb, Robert Troutman, Brooks Morgan, Frampton Ellis, Ryburn Clay, Dr. Floyd McRae, Winship Nunnally, Dugan McCleskey, Harrison Jones and Strother Fleming will serve as pallbearers.

Mr. Gay died about 7:30 o'clock Saturday night at a private hospital as the result of a heart attack suffered a few minutes before. Stricken at the home of his mother, Mrs. Edward S. Gay, Sr., at 88 Currier street, he left there and drove to the home of Dr. Giddings, his physician. He lost consciousness after attracting the doctor's attention by blowing the horn on his car and died just after Dr. Giddings had taken him to the hospital.

A native of Atlanta, he was the son of the late Captain Edward S. Gay, a widely known insurance operator, and Mrs. Sallie Ewell Gay. He received his preparatory education in the Atlanta schools, graduating from Boys' High. He later attended Sewanee before enrolling at Georgia Tech, and graduated at the latter institution in 1901, winning second honors for scholarship.

He was interested in the insurance business for some time and for several years was assistant manager of the Insurance Company of North America. Later he entered the manufacturing field and several years ago became president of the A. E. Bostrom Company, machine makers. He also was manager of the Gaymont dairy.

He was popular in fraternal and social circles. The organizations in which he took an active interest included the Rotary Club, the Shrine, the Scottish Rite Masons, the Palestine lodge, F. & A. M., and other social groups. He was a member of St. Luke's church.

RETIRED PHYSICIAN GUILTY OF MURDER

Dr. Westlake Gets Life for Slaying of Mrs. Sutton.

Los Angeles, September 8.—(AP)—Dr. Frank P. Westlake, 57, retired physician, faced life imprisonment today as the result of his conviction on a charge of murder. He was accused of slaying Mrs. Laura B. Sutton, of Artesia, a suburb, and disposing of her dismembered body in the Los Angeles river last spring.

The jury's decision, returned late last night after 24 hours' deliberation, carried a recommendation of the life sentence. Formal sentence will be pronounced Tuesday.

The conviction of the doctor closed a case which baffled police for weeks. First intimation of the slaying came with the discovery of a woman's torso on the river bank after a storm turned the usually dry bed into a torrent. Police sought to identify the body by investigating disappearances of women and to locate the slayer by the clue given by an autopsy surgeon who said that whoever dismembered the body understood at least the rudiments of surgery.

The solution of the mystery followed several weeks later when a group of school boys, playing in the river bed, found a skull.

The autopsy surgeon established the fact that the skull belonged to the torso, and a dentist identified work he had done for Mrs. Sutton. The limbs never were found.

During the trial the state furnished evidence that Dr. Westlake had profited by the disappearance of Mrs. Sutton through forging her signature to various documents and deeds to her property.

FLORIDA FRUIT BAN LESSENED STILL MORE

Orlando, Fla., September 8.—(AP)—Rules governing the shipment of fruits and vegetables out of Florida have been lessened a bit more.

The department of agriculture at Washington has issued administrative instructions permitting use of southern points for diversion of carlot shipments of most fruits and vegetables to northern points permitted by the quarantine regulations.

The following telegram was received last night at fruit fly headquarters in Orlando from Dr. C. L. Marlatt, chief of the plant quarantine and control administration bureau, Washington:

"Administrative instructions issued by department today as follows:

"Except as to unsterilized fruit produced in eradication areas the destination limits for carlot shipments prescribed for Florida host fruits and vegetables in the Mediterranean fruit fly quarantine regulations will be interpreted to allow the movement under the conditions prescribed in the regulations and to areas therein designated of such articles from Florida via the usual diversion points in the states of Alabama, Georgia, Mississippi, North Carolina, South Carolina and Tennesse for immediate diversions at such points to any point in the destination areas authorized in the quarantine regulations, provided that the waybills of all cars consigned to diversion points in the states named shall bear a notation reading as follows:

" 'This car must be diverted to destinations in states north of and including Virginia, Kentucky, Missouri, Kansas and Colorado.' "

REV. COLLINS TELLS OF 'YOUTH REVIVAL' BY LEAGUE UNION

Intellectual freedom of modern times has created a new problem for the church in dealing with modern youth, the Rev. L. Wilkie Collins told the congregation at Wesley Memorial church Sunday night in announcing plans of the Atlanta Epworth League Union for a citywide "youth revival" here next week.

The new problem has been answered by the rise of a new type of evangelist who understands the point of view of youth and meets its skepticism with reason, he declared. This type of evangelism, he asserted, has made for a stronger faith on the part of youth in the church than has been experienced in any other period.

Dr. Collins stated that the Rev. Norman M. Lovein, who has been obtained by the Epworth Leagues to conduct the revivals, is one of the strongest representatives of the new type of evangelist, and that he has established a record for the number of conversions among young people in southern Methodism.

The pastor preached Sunday night on the new Jewish-Arab clash in Palestine, tracing the history of Jerusalem with the aid of lantern slides.

FISHING TRAGEDY

Three Drown as Boat Capsizes in Texas.

Austin, Texas, September 8.—(AP)—A week-end fishing party had a tragic ending here today with the drowning of three persons, when a motorboat capsized on the Colorado river.

F. J. Bryant, 24; his wife, Gladys Bryant, 22, and their baby boy, Freddie James Bryant, Jr., 3, all of Austin, lost their lives.

Mr. and Mrs. Thomas Bryant, also in the boat, were rescued by Frank Gullette and a youth whose name was not learned.

SLAB TO LOTTI

Santander Erects Monument to Yellow Bird Crew.

Santander, Spain, September 8.—(AP)—A monument commemorating the flight of the French trans-Atlantic monoplane Yellow Bird was unveiled today at the Oyambres beach, where the craft first landed after its flight from Old Orchard, Maine.

The crew of the monoplane, Assolant, Lefevre and Lotti, came in two airplanes from Biarritz to attend.

The monument was draped with the flags of Spain and France and bands played the national anthems of both countries during the ceremony. Lotti spoke a few words of appreciation.

MISS CALDWELL DIES

Burial Will Take Place in Oakland This Afternoon.

Miss Leonora Caldwell died early Sunday morning at her home, 58 Boulevard terrace. She is survived by a brother, R. E. Caldwell.

The funueral will be at 4 o'clock this afternoon at the Spring Hill chapel of the Patterson Undertaking Company, and burial will take place in Oakland.

BUS DRIVER ARRESTED FOR FATAL CRASH

Six Are Killed, 14 Injured as Bus and Truck Collide.

St. Joseph, Mich., September 8.—(United News.)—John Shane, 25, Owosso, Mich., driver of an Indian Trail bus, was held at the county jail here on a charge of negligent homicide after a bus crash today that took the lives of six passengers and injured 14 others.

The warrant for his arrest was issued on orders of Prosecuting Attorney Wilbur M. Cunninghim after a complete investigation of the crash, which occurred shortly before daylight four miles east of Benton Harbor.

The dead includes Mrs. Jose Quinones, North Branch, Mich., and her year-and-a-half-old child; Sonny Stuart, 25, colored, Chicago, and three unidentified Mexicans.

A motor truck and trailer of the Goodrich Transit Company, driven by Joe Belenger, of Kalamazoo, cut into the side of the passenger bus, which was en route from Flint to Chicago with 23 passengers and two drivers.

The collision of the vehicles, traveling in opposite directions at high speed, caused the side of the bus to be sheared off. Those riding on the left side were killed instantly.

Miss Barbara Van Couver, Kalamazoo, was saved from serious injury when Frank Moon, regular driver, pushed her to the floor. She suffered minor cuts and bruises.

The only occupants of the bus to escape unhurt were the three children aged 3, 5 and 6, of Mrs. Quinones. They were unable to give their names.

Dies in Auto.

Prairie Grove, Ark., September 8.—(AP)—H. S. Price, president of the Fayetteville (Ark.) Building & Loan Association and prominent business man of northwest Arkansas, died at the wheel of his car here today. Death was caused by heart trouble.

ROGERS —AND— NIFTY JIFFY
Self THE BEST FOR LESS *Service*

You Are Assured **QUALITY AND ECONOMY** When Shopping at Rogers!

INK OR PENCIL SCHOOL **Tablets 3 For 10c**
ALSO COMPOSITION BOOKS!

Good Grade **PENCILS 5c and 2 For 5c**

FOR SCHOOL LUNCHES—DELICIA **Spread Can 13c**

FRESH TENDER **Beans Lb. 8c**
GEORGIA YELLOW **Yams 5 Lbs. 15c**
WHITE OR YELLOW **Onions Lb. 5c**
GREEN HARD HEAD **Cabbage Lb. 5c**

REX WATER GROUND **Meal 6 -Lb. Bag 27c**

Rogers Eggs Now! In the New Style Carton **Doz. 43c**

REAL SOUTHERN **Grits 7 Lbs. 25c**

2 IN 1 BRAND **Shoe Polish Box 12c**
TAN—WHITE—OXBLOOD—BLACK

TURKISH **Fig Bars Lb. 12½c**

CAMPBELL'S **Tomato Soup 3 Cans 25c**

EVAPORATED **St. Charles Milk 3 Tall Cans 25c**

NIFTY JIFFY
Self THE BEST FOR LESS *Service*

BAG COUPONS ARE **Worth Money**

Clip Them and Save Them

Here are just a few of the many useful articles you can buy at small expense with Nifty Jiffy paper bag coupons—

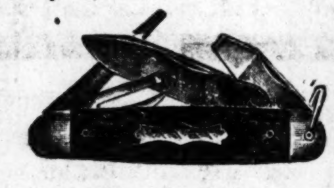

Boy Scout Knife. Standard the World Over.

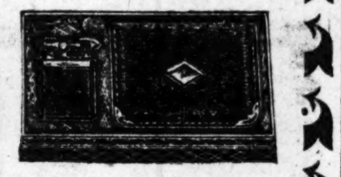

Cigarette Case and Pocket Lighter, New, Popular.

Your choice of any THREE of these articles (one of a kind) for 10 Coupons and

ONLY $2.00

An average price of only 66c for each article.

Shear or Scissor, 8-in. Size. Best Steel, Highly Polished.

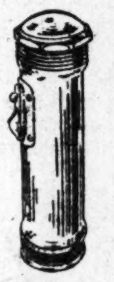

Flashlight Complete. Regulation size.

OTHER BIG VALUES

See the Heavy Aluminum Waterless Cooker ($7.50 value) in Nifty Jiffy Windows. With 15 coupons you can buy this exceptional Cooker for $4.89 and get FREE either a Colonial Aluminum Coffee Percolator (value $2.50), or a Colonial Aluminum Tea Kettle (value $2.50). A $10 value for $4.89.

Scores of other useful articles, such as double boilers, bread knives, rubber gloves, fountain pens, toy cooking sets, etc., can be secured at small expense by clipping and saving our paper bag coupons.

Ask Nifty Jiffy Managers for Particulars and a List of Scores of Other Coupon Articles

NOTICE

Coupons Bags are made and printed in one machine, both operations being done at the same time. This makes our coupons, ink and printing look entirely different to all other coupons now in use. All Rights Reserved. THE FACTORIES CORPORATION, Atlanta, Ga., U. S. A.

DON'T WAIT! Buy your Coal now instead of waiting until a cold snap makes your family uncomfortable. We will gladly recommend a coal that is best suited to your home and your heating plant.

Atlantic Ice & Coal Company

Exclusive Distributors Southern Star Coal

Telephone MAin 1900

PIGGLY WIGGLY

HELP YOURSELF

Fresh Fruit and Vegetables Always in All Piggly Wiggly Stores

Oranges	Fancy Sweet Juicy	Doz.	19c
Potatoes	Fancy No. 1 Red Bliss	Lb.	4c
Cabbage	Fancy Hard Heads	Lb.	4c
Onions	Fancy White	Lb.	3½c
Onions	Fancy Yellow	Lb.	3c
Grapes	Fancy Malaga	Lb.	10c
Beans	Fancy Tender Snap	Lb.	6½c
Cantaloupes	Fancy Sweet	3 for	25c

GRIMES' GOLDEN **APPLES** In All Stores At a Good Price

GOLD LABEL **Salad Dressing** 12-Oz. Jar **17c**

CLEANSER **SUNBRITE** REG. CAN **Each 6c**

SWAN'S DOWN **Cake Flour** Reg. Pkg. **33c**

PEAS STANDARD No. 2 Can **10c**

CORN Marcellus No. 2 Can **12½c**

LIMA BEANS OLYMPIA No. 2 Can **11c**

CAMPBELL'S TOMATO SOUP 3 Cans Only 25c

EDWARDS' Assorted Preserves 16 Oz. JAR.... **25c**

KEN-L-RATION Good Food for the Dog Reg. Can **15c**

Cream of Wheat Sm. Pkg. **14c** Lg. **24c**

PEACHES ROSEDALE No. 2½ Each **25c**

All Modern Improvements

JIM AND SALLY knew what they were doing when they bought the old Jones house. It was hopelessly out of date as far as looks and modern comforts went, but it was staunchly built and had a good sized lot, and they got it for a song.

Jim's salary wasn't very big, so they didn't try to do everything at once. They began with the furnace. They read the heater advertisements. They chose just the equipment they wanted and had it installed. Then they started reading up on bathrooms and plumbing. The following year they studied woodwork advertising, and replaced the old gingerbread porch with a pretty colonial doorway. Of course the house needed painting after that and they found a dream of a color scheme suggested in an advertisement. Later came new flooring, fresh wall paper, attractive lighting fixtures, shrubbery for the lawn.

Jim and Sally have one of the prettiest homes in town. "Where did you get such wonderful ideas?" their friends ask, and Sally smiles.

"We simply knew what we wanted before we bought it," she replies. "Anyone can, who reads The Constitution advertisements."

TECH EVENING SCHOOL FACING ITS BEST YEAR

500 Business Men and Women Expected To Begin Class Work Sept. 30.

Georgia Tech's downtown evening school of commerce is facing the best year in its history, registration during the first few days indicates. Seven faculty members have been added and more classroom space secured to care for the more than 500 business men and women expected when class work begins September 30.

Creation of a full modern language department of French and Spanish, under the direction of Professor Robert Ervin, and the announcement from the department of a proposed European business tour during the coming summer has increased the early registration.

The tour is to be in the interest of a business survey of ten European countries, and is to last six weeks. This feature of the school is to be in charge of a group of Georgia Tech evening school students and their selected friends.

All candidates for admission must be at least 16 years of age, and must furnish satisfactory evidence of being qualified to carry on the desired work. Students who contemplate working toward a degree must, in addition to the above requirements, present 15 units of entrance credits from an approved secondary school. However, students are accepted without high school credits.

The schedule of courses is arranged for the benefit of those students who are working toward a degree or for a certificate of proficiency and who desire to complete their work. To do this will require that a student carry ten hours' work per week during the first three years and twelve hours per week a year thereafter.

Alfonso Would Be Mechanic If Not Ruler

London, September 8.—(United News.)—If Alfonso of Spain had not been born a king he would be working in an automobile factory, the Sunday Express said today in a dispatch from Biarritz which claimed to reveal the Spanish monarch's own ideas of his job.

King Alfonso's idea of his position is that "a monarch must set an example," the dispatch said, quoting the king as follows:

"If I had not been born a king I would be working in a motor car factory. If I could have done what I like, I would have followed the example of Peter the Great, who traveled incognito throughout Europe, not shrinking from jobs in Dutch and English shipyards and factories. It is a good thing for a king.

"The idea that a king lives in a beautiful house, surrounded by silk-dressed valets, plumed lackeys and fine soldiers—a king of touch-me-not—is antiquated.

"A king is a worker just like the majority of his people. I am a worker. I was born a monarch, not because I chose, but I have to do my job like any other man.

"My inclinations are toward industry and the development of Spain, and, speaking as an advertising man, I dare say we are doing fine."

PEACH SUPERIOR COURT TO MEET

Fort Valley, Ga., September 8.—(Special.)—Peach county superior court will be in session again here next week, with Judge Malcolm Jones, of Macon, presiding over the criminal cases. After a three-day session the grand jury adjourned. In their deliberations they found 54 true bills and 13 no bills.

J. ROSS CANNON DIES AT CHARLOTTE

Member of Prominent North Carolina Family, Leader in Textile Industry.

Charlotte, N. C., September 8.—(AP) J. Ross Cannon, 39, died today in a Charlotte hospital.

One of the most prominent citizens of York, S. C., Mr. Cannon was a member of the well known Cannon family of North Carolina, whose textile interests are among the largest in the south. He entered the hospital here about 10 days ago.

The body was taken to York this afternoon and funeral services will be conducted from the home at 3 o'clock tomorrow afternoon.

Mr. Cannon's death followed four years of declining health, during which time he was forced to sever his connection with active business.

A native of Concord, Mr. Cannon was the son of J. W. Cannon, pioneer cotton manufacturer and one of North Carolina's outstanding leaders of industry. He was educated at Fishburn Military academy, Davidson college and the University of North Carolina. During his college days he was prominent in athletics, starring in both football and baseball. He was a member of the Kappa Sigma fraternity.

Mr. Cannon moved to York in 1914 after a residence in New York city, and for a number of years was actively connected with the Cannon Manufacturing Company and other industries there.

He is survived by his wife, who was Miss Ashlyn Lowe, of Concord; two children, his mother, Mrs. J. W. Cannon, of Concord, and five brothers and sisters, as follows: Joseph F. Cannon, James W. Cannon, Charles A. Cannon and Eugene Cannon, all of Concord; Mrs. Charles E. Lambeth and Martin Cannon, of Charlotte; Mrs. Clark Howell, Sr., of Atlanta; Mrs. Charles G. Hill, of Winston-Salem, and Mrs. David H. Blair, of Washington, D. C.

Mr. and Mrs. Clark Howell, Sr., left last night to attend the funeral of Mr. Cannon at York today.

VOTE TO DECIDE SALE OF PLANT AT BARNESVILLE

Barnesville, Ga., September 8.—(Special.)—E. L. Cook, clerk and treasurer for Barnesville today announced that the election to vote on the sale of the city electric distribution system will take place on October 15. This is one of the most heated campaigns in the history of Barnesville. The city council recommended the sale of the plant to the Georgia Power Company.

If no protest had been made the sale would have been consummated immediately, but a sufficient number of voters protested so that it will have to come to the vote of the people. There are three factions in the election, one to sell to the Georgia Power, one to sell to the Hydro Electric, and one not to sell at all but to operate as heretofore.

TWO CANDIDATES TO SPEAK TUESDAY TO VOTERS' LEAGUE

Robert C. W. Ramspeck and Mrs. George Brown will speak at a candidates' luncheon, sponsored by the Atlanta League of Women Voters, to be held at 12:30 o'clock Tuesday afternoon at the Chamber of Commerce. Reservations can be made through the league office, Walnut 8472.

Mrs. Alfred Bailey, president of the league, has extended an invitation to the candidates that they might have equal opportunities to state their principles before the members of the league and the public.

FULL LIST OF DEAD IN SEA WRECK UNKNOWN

Helsingfors, Finland, September 8. (AP)—The extent of the disaster which overtook the passenger steamer Kuru yesterday, will not be known, it appeared tonight, until police have completed inquiries of persons missing. Estimates placed the death roll at from 80 to 130 persons.

No passenger list was compiled before the steamer, carrying many school children for a week-end at home, left Tammerfors yesterday afternoon. Captain Saarinen, who was rescued, did not believe there were more than 100 passengers on board his vessel beside the 12 in the crew. The rescued persons today for the most part were in such a state of utter exhaustion from shock and exposure that they could not be questioned.

A heavy storm was raging when the steamer left the harbor and within 15 minutes it was struck by a huge wave. The vessel sank in about 60 feet of water within five minutes. Most of the passengers were below at the time. A panic broke out. Passengers tried to jump overboard through cabin windows and many seized lifebelts but they were almost completely uninstructed in the use of them.

The high waves made rescue work extremely difficult. After rescue boats had worked for hours they saved about 20. Lifeboats had been launched when the Kuro began to sink but they were quickly swamped. They served, however, as something to cling to by those who jumped into the sea.

The 15-year-old Kuru was about 100 feet in length and was fully loaded with cargo.

The whole country has been saddened by the disaster and many families were in a state of dreadful uncertainty tonight.

SINGLE SURVIVOR OF WRECKED CREW OF 25 MEN FOUND

Free City of Danzig, September 8.—(AP)—A single survivor of the Danish coal steamer Dan, out of the crew of 25, was found today by the cruiser Hessen.

The survivor, a sailor named Martin, had seen three of his comrades leave the sinking ship in a small boat with a sail, but the searchers failed to locate this boat.

An SOS call received here yesterday reporting the steamer sinking about 80 miles out in the Baltic caused a whole fleet of rescue craft to start to its aid. There was no sign of the Dan when they arrived.

METAL CONGRESS TO SHOW PROGRESS IN HARDENING

Cleveland, Ohio, September 8.—(AP) Some well-defined triumphs during the past year by scientists over important problems of strength, hardness and durability of metals are to be brought to the attention of the nation tomorrow when five organizations convene here for the national metal congress and exposition.

The exposition will include 80,000 square feet of public auditorium floor space filled with such things as power presses exerting a force of 220 tons; shears that snip off 5-inch steel bars, and gas furnaces heating steel for treatment at temperatures as high as 3,000 degrees Fahrenheit. Special 8-inch mains will supply gas for the apparatus on display.

SHIP'S SURGEON DISCOVERS CURE FOR SEA SICKNESS

New York, September 8.—(AP)—Dr. B. Sydney Jones, chief surgeon of the Cunarder Aquitania, who is about to retire after 36 years on the ocean, declares he has worked out a treatment for sea-sickness that is more than 99 per cent successful.

Seasickness, Dr. Jones contends, is nothing more than an acid condition, known as acidosis and acetonaemia. If the ocean traveler will for one week before boarding ship "live a quiet and decent life and take ordinary dietetic and medicinal precautions against hyperacidity," he will eat every meal aboard, Dr. Jones holds.

"Bon voyage" parties are described by Dr. Jones as being the one thing to avoid.

Alcohol, Dr. Jones says, is likely to have an unfavorable reaction when the ship begins to move.

SAVANNAH HOTEL TO HOUSE CIVIC RADIO STATION

Savannah, Ga., September 8.—(AP)—The studio for Savannah's contemplated radio broadcasting station will be located in the Hotel De Soto, it was announced here by the chamber of commerce, following the signing of a contract with J. B. Pound, owner of the hotel.

Construction of the studio, it was said, will begin Monday. The transmitting station will be located on a tract belonging to George Fryhoffer, about four miles from the city. The necessary funds to finance the station have been subscribed by popular subscription. The station will be known as WSGP.

Baptist Churches To Hold Big Meeting Near Milledgeville

Milledgeville, Ga., September 8.—(Special.)—Thirty-four Georgia Baptist churches will be represented in the convention to be held September 11 and 12 at the Midway Baptist church near Milledgeville. Rev. J. F. McCluney, pastor of the church, and former Baldwin county representative in the legislature, and his people have been making big preparations for a fine program and lavish entertainment for their guests.

Rev. L. P. Glass will preach the introductory sermon Tuesday. Rev. H. D. Hodges will preach the sermon on Wednesday. Others on the program are: Rev. J. Calvin Smith, W. B. Harrison, Dr. R. C. Swint, J. M. King, W. M. Wheeler, A. P. Melton, J. V. Pittman, W. D. Duggan and T. L. Harrison.

JEW-ARAB BOYCOTT STARTS IN JERUSALEM

One Jew Reported Stabbed Dead at Wailing Wall in London Dispatch.

London, September 8.—(AP)—The colonial office today issued a communique saying the general situation in Palestine was reported quiet.

An Exchange Telegraph dispatch from Jerusalem says that Jews and Arabs are boycotting each other, and uneasiness prevails everywhere. The dispatch reports one Jew stabbed to death near the Wailing Wall.

HEAD OF ARABS BLAMES JEWISH GREED.

Jerusalem, September 8.—(AP)—The grand mufti, head of the Arabs in Palestine, in a press interview today accused Jewish ambition and greed of provoking the recent outbreaks in order to bring pressure to bear on the British government.

He said that if the Arab attacks had been premeditated other steps would have been taken for simultaneous attacks on all other Jewish colonies, with cutting of the telephone and telegraph lines and similar steps, which had not been adopted.

The mufti complained that even now, while individual Jews were able to walk through Arab quarters without escort during the last nine days, there had been several Jewish attacks on Arabs. These, he said, paved the way for creation of further trouble.

The country was everywhere quiet today and Jerusalem itself was regaining a normal appearance. The removal of the aircraft carrier Courageous to Jaffa from the south was taken as an indication of the authorities that no further trouble was expected.

CONVICTS, STALKED LIKE WILD TURKEYS, CAUGHT IN SWAMP

Statesboro, Ga., September 8.—(Special.)—The three negroes who made their escape from the Bulloch county gang Friday when John Smith, also colored, was killed when he ordered Guard Mack Perkins to drop his gun, were caught today in a swamp near Stilson, a town close to the place they made their dash for liberty.

The officers were in the swamp in search of them when they heard someone whistle. Believing it was one of the fugitives the call was answered, and each time the whistle was sent through the swamp it was nearer the officers, and finally the escapes were called up like a bunch of wild turkeys.

Jim Polite and Jim Shenan are from Savannah, the former a lifer for murder and Shenan serving a sentence for fleecing an old negro woman out of her savings. The other negro was from Atlanta. When Smith ordered the guard to drop his gun he was killed after a bullet from his pistol went through the rim of the guard's hat.

CLAYTON WHITE WAY OPENED WITH PROGRAM

Clayton, Ga., September 8.—(Special.)—Officers and members of the Georgia Power Company and about 2,500 citizens of this county met last night and installed the Clayton white way. Dr. J. C. Dover was master of ceremonies. Addresses were delivered by Dr. A. J. Ritchie, J. C. Davis and R. E. A. Hamby. The address of welcome was made by L. M. Bleckley, mayor of Clayton. L. K. Starr, representative of the power company, responded to the address of welcome.

It *pays* to go farther when you get so *Much More*

YES, we are a little out of the shopping center—but what are a few more blocks when you can rely absolutely upon getting the finest furniture obtainable at any given price — and know that our price is always less than elsewhere for the same merchandise.

Take a Peachtree car, or drive out today and see.

Occasional Table

A fitting complement to the chair sketched is this fine walnut and mahogany octagonal table, with heavily carved base. Of beautifully grained wood, moderately priced at—

$55.00

Needlepoint Chair

This exceptionally handsome imported chair of carved walnut, with gorgeous handmade Needlepoint seat and back, will lend an air of distinction to any home.

$115.00

We invite you to call:

Wiley Jones — Mrs. W. P. Harbin
J. F. Thomas — Miss Mabel Buchanan
Henry Cooper — Mrs. Grace Naedele

Charge Accounts When Desired.

Wiley Jones Furniture Shoppe

671 Peachtree St.

In the Philibosian Building.

You Can Now Buy *Pure* Aspirin for Only Ten Cents

Nearly everyone knows the value of aspirin as a safe and dependable antidote for pain. But when you buy aspirin be very sure you get *pure* aspirin.

St. Joseph's Pure Aspirin is as pure as money can buy. You can now get the handy, metal box, containing twelve five-grain tablets, with certified directions, at all dealers everywhere. *And the price is only 10c!*

10c

St. Joseph's *Pure* ASPIRIN

as pure as money can buy

STORAGE

The most modern warehouse in the South for household goods.
Long Distance Removals.
Cathcart Van & Storage Co.
134 Houston St., N. E. WA. 7721

CHATTANOOGA

$3.50 Round Trip

SATURDAY, Sept. 14

Good returning until Monday, Sept. 16th

Leave Atlanta
6:00 A. M.—7:25 A. M.
2:30 P. M.—6:00 P. M.

SOUTHERN RAILWAY

City Ticket Office
48 North Broad St.
Telephones WAlnut 1961-1962

666

is a Prescription for
Colds, Grippe, Flu, Dengue, Bilious Fever and Malaria.
It is the most speedy remedy known.

50 Degrees Guaranteed!

THE Purchase of a Refrigerator should be given even more thought than is necessary in the selection of any other household necessity. And here is a proposition that will do away with all guesswork:

If you will purchase an Ice Refrigerator that we recommend, the cost to not exceed $90.00, we will guarantee it to maintain temperatures of fifty degrees Fahrenheit or less when kept reasonably well filled with ice.

The advantages of a good Ice Refrigerator over all other methods of household refrigeration include economy, both in initial cost and operation, safety, an ample supply of pure sparkling Ice at all times, and a freshness and crispness to foods and vegetables impossible to attain if any substitute for Ice is used.

If you will call at our salesroom, 267 Peachtree, we will show you approved refrigerators in actual use and with temperatures—not just at 50—but very much below that mark.

City Ice Delivery Company

SAVE WITH ICE

WAlnut 1287 — 267 Peachtree

F. & W. GRAND 5-10-25c STORE

CORNER WHITEHALL AND HUNTER STREETS

"The Store of Friendly Service"

OFFICIAL School Supplies

We carry a complete line of Milton Bradley official school supplies, for kindergarten; also from the first through the sixth grade—already made up in complete sets and wrapped.

THE LARGEST STOCK OF OFFICIAL SCHOOL SUPPLIES IN ATLANTA

FREE SOUVENIRS To School Children Purchasing Any Item at F. & W. Grand's

Beginning Monday and Continuing All This Week

Below Is a List of the Souvenirs:

Large Dolls, 25 inches high.	Large School Bags.	Large Footballs.	Toy Bolloons.
Cedar Chests.	Med. School Bags.	Med. School Companion Sets.	Bags Candy Kisses.
Ball-Bearing Scooters.	Extra Large Companion Sets.	Golf Sets.	Bags Marshmallow.
Play Balls, 9 ins.			Peanuts.

Also Complete Stocks SHOES, CHILDREN'S WEAR, UNDERWEAR and HOSIERY

At Prices That Save You Money

Prompt Service--No Waiting--22 Extra Sales Girls to Serve You

THE CONSTITUTION
CLARK HOWELL
Editor and General Manager.
Clark Howell, Jr., Business Manager.
Entered at the Postoffice at Atlanta as second-class mail matter.
THE SOUTH'S STANDARD NEWSPAPER — CONSTITUTION — ESTABLISHED 1868
Telephone WAL 6565.

SUBSCRIPTION RATES.

Daily and Sunday	1 Wk.	1 Mo.	3 Mos.	6 Mos.	1 Yr.
Sunday	20c	90c	$2.50	$5.00	$9.50
Daily	16c	70c	2.00	4.00	7.50

Single Copies—Daily, 5c; Sunday, 10c.
By Mail Only.

Sunday	10c	45c	$1.25	$2.50	$5.00

R. F. D. and small or non-dealer towns for 1st and 2nd zones only.
Daily (without Sunday) 1 year.....$5.00

ATLANTA, GA., SEPT. 9, 1929.

J. R. HOLIDAY, Constitution Building, sole advertising manager for all territory outside of Atlanta.

THE CONSTITUTION is on sale in New York city by 2 p. m. the day after issue. It can be had: Hotaling's News Stand, Broadway and Forty-third street (Times building corner); Schultz News Agency, at Bryant Park and Grand Central Depot.

The Constitution is not responsible for advance payments to out-of-town local carriers, dealers or agents. Receipts given for subscription payments not in accordance with published rates are not authorized; also not responsible for subscription payments until received at office of publication.

Member of The Associated Press.
The Associated Press is exclusively entitled to use for publication of all news dispatches credited to it or not otherwise credited to this paper and also the local news published herein.

Children and the Kingdom—Then were there brought unto him little children, that he should put his hands on them, and pray: and the disciples rebuked them. But Jesus said, Suffer little children, and forbid them not, to come unto me, for of such is the kingdom of heaven.—Matthew 19:3, 14.

Prayer:
"O happy home; whose little ones are given
Early to God in humble faith and prayer."

NATIONAL NARCOTIC FARMS.

The federal government is advertising in Atlanta for offers to sell or donate to it lands for the establishment of one of the two narcotic cure farms which it is to operate hereafter.

The farm is to be located somewhere in the Piedmont area of the southeast, including lower West Virginia and eastern Kentucky, must have at least 1,500 acres, be in proximity to a town of around 30,000, near to general transportation lines, and will contain an average of 1,500 patients, committed for cure of the narcotic addiction.

North Georgia is embraced in the allocated area and contains locations admirably adapted to the purpose of the federal farm, but none would seem to meet the condition unless near to Atlanta or to Chattanooga, because of the needed population in the nearby city.

The "dope habit" is steadily increasing in this country. There are estimated to be 1,000,000 persons afflicted by the craving for narcotic drugs. Crime is increased notably among the users of the drugs and the peddlers of them, so that the federal prisons are crowded with such criminals. The government is to try out the expedient of curing many of the narcotic offenders by treating them upon the two national narcotic farms. It is a humane endeavor and the philanthropic will look with sympathetic interest for the demonstrated results.

STOP THE MURDER ORGY.

An alarming and disheartening toll of homicides is being taken almost daily in Georgia and many of them appear to be plain murders with a liquor explanation.

It matters not at all what opinion one may have of the rightfulness and obligations of the prohibition laws the higher demands of law, order and public safety must override such opinion. When laxity in enforcing the anti-liquor law leads to a common run of human slaughters in the community, society must enforce the law or sacrifice its integrity and securities of life.

Leaving out of the equation the existence of the prohibition amendment and the Volstead act, we must have our peace establishment in all its agencies recognize that we have a Georgia prohibition law, antedating the eighteenth amendment and the national prohibition act. Our officers of the law are oath-bound to enforce that law even if the United States did not exist in fact. It was enacted to secure the sobriety of Georgia citizens and minimize liquor incitements to crime. The home-made prohibition law will serve those purposes in marked degrees if our own officials will respect their oaths and be duly diligent in enforcing the state's own anti-liquor laws. The people who do not want to be murdered should insist upon such local enforcements.

THE BERRY SCHOOL OPENS.

Next Tuesday the now famous Martha Berry Schools for mountaineer children, located in Floyd county near to Rome, are to open their 1929-30 terms. The applications for entry by the eager and ambitious mountain youths are far more than the institution can receive—a fact which should stimulate either additional support for the Berry schools, or the creation of other like institutions by persons of great heart and great means.

The heart-gripping story of the inspiration and faith which were Martha Berry's only munitions when she began her humble "battle of civilization" with a crude cabin and a dozen illiterate mountain children, is now known nationwide and is drawing to her the sympathy of many helpful hearts and hands. She needs more room and facilities for the "eager, pressing throng" of young people of both sexes who are hungry to obtain the knowledge and power to make their lives worth living to their own profit and that of the state and nation.

The youths she has already trained are making good in conspicuous fashions. She works with native stock that dates back to the sturdiest of Anglo-Saxon eras, and from it has arisen in America from its settlement many of the most powerful of its public benefactors, whose names and memorials adorn the histories and capitals of many nations.

DR. JOSEPH JACOBS.

The passing from life of Dr. Joseph Jacobs will spread sorrow throughout the city and the southeast. He was one of those genial and generous men who made friends far and wide and who contributed the wealth of his spirit and altruistic endeavors to the well-being of his fellow-citizens.

Dr. Jacobs early equipped himself with the science of his profession as a pharmacist and by his foresight and skill established a business of large value and extensions. That success enabled him to give enthusiastic attention to civic and cultural movements. To them he devoted the rare intelligence and enthusiasm that made him a leader and builder of sentiment and achievements.

To Dr. Jacobs belongs the unique credit of having laboriously established in world recognition the right of his early preceptor, Dr. Crawford W. Long, as the discoverer of anesthesia for surgical purposes, and it was the persistence of Dr. Jacobs that effected the placing of the statue of the famous discoverer in Statuary Hall in the national capitol.

Many thousands of personal friends and admirers will mourn his death, for they will miss the wholesome influences of a good man and valuable citizen.

JUROR RIGHTS OF WOMEN.

The notable fact is front-paged that a justice of the peace in DeKalb county has caused Georgia's first woman juror to serve in his court. That he was clearly within his judicial rights and woman's rights as well is without tenable question.

Since the adoption into the federal constitution of the nineteenth amendment saying that "the right of citizens of the United States to vote shall not be denied or abridged by the United States or by any state on account of sex," every adult woman qualified to vote is presumed to be clothed with all other civil rights, including the right to serve on juries and to hold any public office.

The questions as to those matters have been raised in other states and been definitely decided by the supreme court of the United States in such ruling cases as Rives vs. Virginia, ex parte Virginia and Strauder vs. West Virginia. It has been held that under the fifteenth amendment, almost identical with the nineteenth, the right of negroes to serve on juries and hold office cannot be denied or abridged by any state.

Whether or not the state has specifically granted such rights to women is of no moment. The rights exist under the federal constitution, and the constitution of Georgia expressly declares that "the laws of general operation in this state are—first, as the supreme law, the constitution of the United States," etc. So it must be evident beyond dispute that Justice Dillon, of DeKalb, has done no more than he is authorized by both the federal and state constitutions in summoning women to serve as jurors in his court.

Mussolini has given Italy another cold deal. He has authorized ice cream plants, the first in that country now operating in Rome.

With a six-cent gas tax a good many of us will have to work harder to feed our automobiles in the manner in which they have been fed.

A new radio is said to have a soul. The autos have bodies by Fischer; why not?

China has called out 200,000 reserves. It's up to Russia to recall their dancers in this country.

No wonder there is so much so-called "crazy gas" on the market. Look at the way it is being taxed.

Woman's dress predicates a mild winter.

A litterateur is one who discerns the litter in modern literature.

Trotsky says he will not visit America. That makes it unanimous.

THE WORLD'S WINDOW

BY PIERRE VAN PAASSEN.

Sinister Plot Seen.

American visitors to the continent are now being accused of waging war upon the French—a war which, though very quiet, is none the less deadly. It is carried on, according to one of the critics by means of draughts. In a train, he points out, when the majority of passengers are comfortably settled, an Anglo-Saxon enters and immediately opens all the windows. Or it may be that in a restaurant or a ballroom the representatives of the Latin races suddenly begin to shiver, and, on making inquiries, find that an American visitor had passed that way and instructed the maitre d'hotel to open a few windows. The Frenchman cannot be suspected of any exaggerated love of fresh air, for he will stew for hours in the stuffiest railway compartment, considering that the stuffiness is simply comfortable warmth. The Anglo-Saxon, with his passion for open windows and clean breezes, often appears to him to be a "fresh air fiend" of the most dangerous type, for he thoroughly enjoys himself and flourishes in draughts which set his Latin companions sneezing. "And later," says our critic, "we read that Monsieur or Madame Somebody or other has died of bronchitis or pleurisy. These Anglo-Saxons during the tourist season are killing us off individually, slowly but surely."

* * *

Jack London Taboo.

The undersecretary of state for home affairs, Signor Michele Bianchi, has issued a circular to the prefects of Italy's 92 provinces, instructing them to check the excessive sale and diffusion of the works of Russian authors, such as Gorki, Gogol, Dostoiewski, Tolstoi and Turgheieff and of the novels of Jack London, the "Iron Heel" being especially mentioned. "There is no desire," says the circular, "to interfere with the legitimate sale of these books at normal prices, whether in bookshops or on bookstalls, but only to check it when contingent circumstances lead to the conviction that the works in question are being diffused with the view of propagating doctrines in direct contradiction with those in which fascism intends to educate the new generations. When volumes, well-bound and well-printed, are offered at prices which must obviously entail a loss on the seller, there are grounds for well-founded suspicions that the sale is being undertaken for illicit purposes, and it should therefore be suppressed.

* * *

War on Fashions.

There is a new set of stories of the tactful and sometimes humorous devices adopted by parish priests in France, who are scandalized by the fashions exhibited in their country churches by Parisiennes on holiday, but hesitate to enforce the episcopal injunction that the entry to their churches should be refused to women who are too lightly clothed. Some have put up notices which adopt the formula invented recently by the cure of Meudon—of which church, it will be remembered, Rabelais was once the incumbent. "If you are too hot," it runs, "remember that it is better to perspire a little on earth than to roast in hell." At Villeneuve-Saint Georges the cure has found another device. It is to assume that brides whose dresses are cut low in the neck and short in the arm are forced by limited means to adopt this fashion, and he keeps in the vestry a dainty little white knitted fichu, which he insists upon their wearing before he will marry them.

(Copyright, 1929, for The Constitution.)

The World and All

BY CHARLES B. DRISCOLL.

THE WORST.

The worst thing about bridge is the prize, and finding an appropriate place to hide it. The worst feature of Ganna Walska is her voice. The worst feature of rheumatism is the pain. The worst about a bootleg liquor party is the next day. The worst feature of youth is its brashness, and the worst about age is its lack of enthusism.

The worst feature of motoring is the other motorist. The worst of Theodore Dreiser is his writing. The worst about swimming is the cramps, unless you happen to be at a New York city beach, where the garbage in the water is even worse than the cramps.

* * *

The worst thing Washington had to deal with was his set of false teeth. The worst statute in the United States is in the public square in Cleveland. The worst thing in school is arithmetic, and the same holds for after school. The worst feature of poverty is the deprivation of beauty in some of its aspects, and the worst thing about wealth is that it doesn't confer good taste or appreciation of the beautiful.

The worst manners are those of Smedley Butler, but the worst headache often results from eye trouble. The worst light to read by is red or rose, and the worst imitation of art is found in some church and on some magazine covers.

The worst crime is breach of trust. The worst citizen is a hypocrite. The worst drink is the stuff the doctor gives you before taking an X-ray of your interior, and the worst coffee is Turkish coffee. The worst feature of a hog is stubbornness, and the worst characteristic of a mean horse is cruel cunning.

* * *

The worst lecture a woman can possess is an ungentle manner, and the worst feature you may find in a man is untrustworthiness. The worst thing about Ethel Barrymore is her voice, and the worst fish for eating is the carp. The worst medicine is castor oil, and the worst weather is a high wind with half-frozen sleet. The worst occupation I can think of is that of a professional solicitor of funds. The worst public manners are found in New York, and the worst situation a person can be in is to be sick, lonely, broke, unemployed and disappointed in love. The worst thing about most musical comedies is the singing. The worst feature of most radio programs is the announcer. The worst racket in the world is made by the Kansas City street cars, and the worst stock is the one that you bought at high.

WORDS OF WISDOM

To have nothing is not poverty.—Martial.

* * *

Prosperity lets go the bridle.—Herbert.

* * *

There is a society in the deepest solitude.—Isaac D'Israeli.

* * *

Every citizen is king under a citizen king.—Favart.

If He Died With His Boots On, He Wasn't Bored to Death

By Robert Quillen

Stories end when the hero wins. That is called a happy ending. And both writer and reader are content to leave the future unrevealed, for they understand that a happy ending is the end of happiness.

In reality, as in fiction, the spice of life is conflict. However desirable peace and security may seem to the timid and the weary, they afford no thrill. Life is a bore when the game is won.

Do you remember how dull and empty life seemed when the great war ended? Young men came home tormented by a restlessness that the ways of peace could not relieve. The zest of life was gone.

Young men dream of making a fortune and retiring to enjoy life, but the years teach them wisdom and few are willing to quit the struggle when their fortune is made. Those who do are unhappy in idleness and introspection shortens their days.

Their discontent may be due in some measure to the fact that work has become a habit, but the greater part of it is caused by their need of conflict. They may cultivate a hobby to occupy their time, but it is shadow boxing. There is no fun in playing if there is no danger of losing.

The idle rich cultivate vices and extravagant follies to escape boredom, but they succeed only for a moment. They are like a sick man who reads and plays solitaire to pass the weary hours, until books and cards alike become an abomination.

The happiest people are those who must work to live. Fortunate is the man who has something to lick and the will to lick it.

For twelve years I labored with undiminishing zeal to break into the best of the popular magazines—doing routine newspaper work by day and burning the midnight oil at home to produce literary gems that somehow failed to click.

Consistent failure kept me happy in trying. But when this same magazine invited me to fill a page each week, that particular goal was won and I lost interest within a year.

The rebel rejoices in a great adventure that fills him with enthusiasm; but when he has won and settled down to the routine duties of a dictator, he is a mere laborer who has a tiresome job.

"Man's reach must exceed his grasp, or what's a heaven for." Pity the man whose job is too small; life is ashes in his mouth.

It is folly to dream of arriving. "To travel hopefully is better than to arrive, and the true success is to labor."

If you would get the most out of life, pick a task that will extend your powers to the limit and keep you too busy to notice the approach of death.

Copyright, 1929, for The Constitution.

YOUR BOY AND YOUR GIRL

BY ARTHUR DEAN, SC. D.

School Week.

All over America this week every mother is getting her children ready for school.

The older boys and girls are wondering if they selected the right course of study at the close of last term. Some have decided to leave school and go to work, others who decided to quit last June are now going to return.

Teachers are flocking back to their school districts with memories of a summer at a university, or a home that needed them, and of a romance which must now be carried on by letter. Some have married and the resignations are filed; some have broken their contracts and taken better jobs.

And for all these reasons this column will devote school week to a series of letters addressed to parents, teachers, boys and girls.

To the Boy Who Isn't Going Back.

Dear Boy:

I've been thinking a good deal about you this week because it's along this time of year when boys get cold feet about returning to school. Just what seems to be the trouble? Did you get tired last spring of struggling with worries caused by books and lessons? Is that the reason you have concluded that the easiest way to get rid of your worries is to quit school?

Or it may be, and this is more likely true, that you decided to go to work because you will then be free—free from all study, all routine, and all directions. You believe that if you go to work all your time will be your own, you will not have to ask father for money, you can be your own boss and even start right off building that nest for your loved one.

Well, if you quit school there is no use denying that you won't be worrying about lessons, teachers, marks and examinations. But haven't you stopped to think that your problem will simply take new form? Your worries will be about getting a job and holding it, punching the time clock on the minute, getting along with the boss, and the matter of how soon you can get a raise.

Ever think about that?

From my experience with boys who quit too soon perhaps I can tell you something about your future. For a couple of years you will be well contented with the knowledge you have. Then, at the end of that period, you will wonder whether or not you really have quite enough knowledge with which to get ahead. You will realize you haven't, and so you will join a night school or enroll in a correspondence school and will spend a hundred evenings in learning what you could have leared in two months in the regular school had you been so minded.

When Christmas comes you will look forward to two things—a day off and a January 1st raise. You will get the day off and here's hoping you get the raise. But you won't get ten days off.

The monotony of school will no longer pall on you—it was certainly awfully tiresome, wasn't it, my son? The same teachers, the same room, the same subjects day in and day out. All these things are now behind you. Instead you can have the fun of sitting at a machine and pulling the same lever six hundred times a day for eight hours a day and five and a half or more days a week. Or, if you choose, you can park yourself on a stool, copy down endless figures on a ledger, or punch an adding machine, or everlastingly take your exercise tramping around through long rows of files in which you pull out or stick in cards. No, your days of monotony are all over, from now on you are no longer a slave to any school system—you are a free man. So are we all—all free men.

Now don't read this letter with the idea that I intend to discourage you from going to work. It may be just the thing for you to do. If a boy doesn't do well in school or dislikes school, it is a shame for him to stay there any longer, wasting his time, his father's income and the taxpayer's money. It is much better for such a boy to go to work.

If after reading this letter you should decide to return to school, don't go back because you are afraid to go to work but go back because you believe that more education will mean more knowledge and a better trained mind.

If you don't go back to school you need not think your education is over. You can learn a lot of things at your job—and you will have to if you want to get ahead in this world. All life is just a great big school.

Whichever way you decide, I am
Yours for the right decision,
ARTHUR DEAN.

(Copyright for The Constitution.)

HOLLYWOOD IN PERSON

BY MOLLIE MERRICK

(Special Dispatch to The Atlanta Constitution and North American Newspaper Alliance.)

Hollywood, Cal., September 8.—Paul Leni's death makes another gap in the fast-dwindling ranks of the foreign colony of the village.

The German director who made a mystery story with such realism that it became an active contribution to silent screen work had been ill four months. During that time he had repeatedly received offers to begin a picture, but fate decided otherwise.

Leni was a brililant light in that group which included Ernst Lubitsch, Pola Negri, Emil Jannings, Iga Baclanova, Conrad Veidt and Alexander and Maria Corda, most of whom are scattered to the four points of the compass, in vaudeville tours, foreign productions or retirement.

This foreign colony was one of the local points of interest seldom penetrated by casual visitors to the village. Americans rarely became familiar with it. Those who moved in it thought in the foreign idiom. They got plenty of American ways within the studio gates. Home and social life were a means of forgetting, of recreating a bit of European leisure and loveliness.

Of this colony was Dmitri Buchowetzki, brilliant Russian director who came to the village, cleaned up on silent pictures, took too long to shoot a Barrymore opus of Russia, and received his walking papers.

Buchowetzki wasn't bothered. He had made plenty of money and invested it canily, and perhaps he was a trifle weary of the village and its ways. He didn't trouble to sell his big motor car on the eve of departure. There was a chap who had done him a favor of sorts, a casual sort of thing, and as casually Buchowetzki gave him the car.

The movie colony entertained lavishly for this genius, whom they called "Buko" for short. Elaborate dinners and extravagant breakfasts were given in his honor. His wife was a princess, regal and beautiful, and with a manner some of the ladies of the colony didn't quite understand.

She gave a party to return some of the compliments showered upon her husband and herself. Through some fluke either accidental or otherwise only one guest appeared. Frances Marion, scenarist, arrived to find a great table spread and the host and hostess ready to receive. Nearly an hour later the three sat down to dine, Madame "Buko" at the head of the empty table, a princess to her fingertips, who entertained her solitary guest with all the formal courtesy she would have brought to receiving 40. She made neither unkind observations nor apologies for the unusual proceeding.

Which is the kind of a gal I've always wanted to be!

There is now a new exclusive set. It used to be the swimming set. That is, the group sufficiently fortified with gold to build a swimming pool on the lawn and pay the $150 a month water bill.

But the village has reached the stage where a $150 water bill doesn't irk. So the exclusives had to find a new wrinkle. They have—in the artificially-cooled home. The first of the exclusives were the Turkish bath set. They began with that little group which included Doug Fairbanks and Harold Lloyd, captains of industry. But when plump little chicks like Clara Bow installed steam rooms and gyms on their premises the elite looked for new didoes.

SERMONS TO LIVE BY

BY ELAM FRANKLIN DEMPSEY, D. D.

Text: "By faith Moses, choosing rather to suffer affliction with the people of God." Hebrews 11:24, 25.

Moses is the mountain peak of the Old Testament as Paul is of the New.

Possessed of many advantages and powers, the one thing that causes each of these men to excel is that each made the highest choice and remained faithful to it.

But each of them instructs us in the importance of full preparation for the fullest possible life.

Both were masters of all past civilizations through careful university training, also of all contemporary learning, while each was imbued with the spirit of his own people—thus each was a citizen of all times and every land and yet kept his national individuality.

Among the maxims with which Moses was no doubt familiar, taken from ancient Egyptian books, called "Instructions," in which rules were laid down for the guidance of the young, were no doubt the following:

"Spend no day in idleness."

"Give thy heart to learning, and love her like a mother for there is nothing as precious as learning."

"Speak truth, do what is right; for it is great, it is mighty, it is enduring."

"Be kind to the widow and orphan, and feed the starving animals of the desert."

"Never forget to be respectful, and do not sit down while another stands who is older than you."

"Never forget what thy mother hath done for thee."

The greatest men seem to be residuals of the triple ministration of the God of nature, of Providence, and of Grace.

No manifestation of God is depreciated by them either during their period of growth or that of their maturity.

There is a magnanimity in them which recognizes and accepts gladly truth wherever it is found, in the realization of the fact that truth in any one realm will harmonize with truth in every other realm and that only the truth can make and keep us free.

In a supreme sense, the greatest men seem to be the favored heirs of truth and the chosen sons of reality.

Let us not forget, however, our initial lesson, that they are chosen men because they themselves have chosen wisely the way of life, which early they set out to follow.

Every man is the child of his choices.

The Reef of Normans Woe

Health Talks

BY DR. WILLIAM BRADY.

THE MOST CURABLE STAGE OF TUBERCULOSIS.

If regular family doctors do not diagnose tuberculosis of the lungs early enough to insure patients the best chance for recovery it is mainly because they do not get a chance to examine the patients until the disease has become moderately advanced. In spite of all efforts to educate the public about this, it seems to be just human nature to procrastinate, to put off going to the doctor, and perhaps to try this and that remedy recommended by friends, while the disease is in the incipient stage. People developing tuberculosis naturally wish to believe it is anything else, "just a cold that hangs on," "an obstinate case of flu," "run down from overwork," "nervous exhaustion," "anemia," or whatever friends or advertisements may suggest.

Specialists holding jobs in sanitariums are fond of complaining that family physicians are too easy going and not strict enough about examining the patient in the beginning. Sometimes they query a large number of tuberculosis patients in such an institution and record the answers the patients give about their early experience with physicians. I believe we quoted some such data here recently. But commenting on this frailty of the family doctor from a secure billet in an institution is easy enough; it might disturb the complacency of some of these critical specialists if they had to go out and earn an honest living in the practice of medicine among ordinary people. Ordinary people do not exactly fall on the neck of a doctor who is too eager to strip 'em and see whether they have tuberculosis whenever they come complaining of that tired feeling and a little cough. If the doctor has such an impulse he has got to be careful how he behaves; let him betray even slight enthusiasm about the stripping business and he is likely to be minus one good patient.

In rebuttal I am glad to offer the following evidence: Among 1,499 tuberculosis patients in sanitariums 1,079 had been examined stripped the first time they consulted a physician; 846 had been asked to inspire, expire and cough while the doctor listened with stethoscope.

That, I can safely say, is an excellent record. It shows that physicians in general practice are a good deal more efficient than some of our smug job holding specialists would have us think.

Specialists in all fields like to make people think that early and accurate diagnosis of anything in their special field is very difficult and demands extraordinary ability. In most cases of lung tuberculosis the diagnosis is simple, for the disease is definitely established by the time the patient consents to have a proper medical examination, and a proper examination means of course that the patient must be stripped to the waist.

Besides this essential of diagnosis, and the use of the stethoscope, and the requesting of the patient to breathe in, out and then cough a bit, there are other aids that enable the earnest family doctor to make a pretty dependable diagnosis of lung tuberculosis. These are sputum examination, a record of temperature for a hundred hours or more, and finally an X-ray examination.

The earlier lung tuberculosis is diagnosed and the patient placed on the proper regimen the more certain and the quicker the cure.

QUESTIONS AND ANSWERS.

Pitcher Acquires Glass Arm.

Chalk up another mark against youngsters overdoing themselves in athletics, such as high school football, and marathon races. I pitched 15 innings of baseball the other day, not because I liked to, but because the other side refused to let my team score. . . . now my arm is in bad shape . . . said it is a Charley Horse. . . . Can you tell me how to relieve it, and how to prevent it in future? (G. H.)

Answer—In future you had better retire modestly after seven or nine innings and let some other lad have an opportunity to show what he can do. Your trouble is probably not ruptured muscle fiber (that's "charley-horse" in athletic parlance). Charley-horse usually occurs when one attempts too vigorous effort suddenly, without having gradually "warmed up" for it. Your trouble is more likely ordinary strain. Best relief I know for that sort of pain, lameness, soreness, is diathermy, if you can find a good physician who gives such treatment.

(Copyright, 1929, for The Constitution.)

Questions and Answers

YOUR QUESTION ANSWERED

You can get an answer to any answerable question of fact or information by writing to Frederick M. Kerby, Question Editor, The Constitution's Washington Bureau, 1322 New York Avenue, Washington, D. C., inclosing two cents in stamps for reply. Medical and legal advice cannot be given, nor can extended research be made. All other questions will receive a personal reply. Unsigned requests cannot be answered. All letters are confidential. You are cordially invited to make use of this free service as often as you please.

EDITOR.

Q. Did Georges Carpentier ever defeat Gene Tunney?

A. The only time they ever fought was at New York city, July 24, 1924, and Tunney won by a technical K. O. in 15 rounds.

Q. Who took the part of "Bat" in "State Street Sadie?"

A. William Russell.

Q. Is Garnet a masculine or feminine name? What does it mean?

A. It is the name of a gem and is generally given to females, although it can be given to males also.

Q. What is the Philatelic Agency of the United States post office?

A. A division that was organized to meet the demands on the postoffice by collectors and dealers for various past issues of United States postage stamps. It has for sale specimens of all issues of United States postage stamps back to 1917, and they are sold at face value, plus postage. A money order or certified check is required in making remittances. The agency publishes, and will send to anyone on request a circular listing all issues of United States stamps it has for sale.

Q. Who owns the most valuable collection of butterflies and moths?

A. The British museum, London, England. One naturalist places its value between three and four million dollars. The collection contains rare specimens of Oriental, Malayan and Australian origin.

Q. Is the blue jay a singing bird?

A. The notes of the blue jay are numerous and varied; he is a mimic and somewhat of a ventriloquist, but he is not a singer, and most of his cries are harsh and discordant.

Q. What is the real name and address of Dorothy Dix?

A. Elizabeth Meriwether Gilmer, 6334 Prytania street, New Orleans, Louisiana.

Q. Is there anything that will remove the tarnish from metal cloth?

A. Try alcohol applied with a sponge.

Q. Are scorpions found in Africa? What color are they?

A. There are several varieties of scorpions in Africa. They are dull in color, ranging from blackish to brown and yellow. Their sting, in the tip of the abdomen, is used for defense and to kill their prey. They are predacious, feeding on roaches, grasshoppers, and other insects. Scorpions are nocturnal in habits, and live under rocks and logs.

Q. What is the "Time Ball" at Washington, D. C.?

A. A large red ball on a mast on top of the state, war and navy building. It is hoisted by hand at 11:55 and drops at 12 noon exactly. The time for raising it is indicated to the person handling the ball by a slight tapping signal sent from the United States naval observatory, where all standard time signals originate. At 12 noon it is released from the top of the mast by an electrical switch connected with the observatory. Noon is indicated at the instant the ball leaves the top of the mast. This signal was put into operation soon after the completion of the state, war and navy building in 1881.

Q. What is the proper pronunciation of salmon?

A. Sam-on, with the accent on the first syllable.

Q. What is the name of the first full iron-clad ship built in this country?

A. The Merrimac, built for the Confederate navy during the Civil War.

Q. Do snakes eat plant life?

A. Snakes eat moving life such as rats, mice, insects, amphibians, fish, birds, and also eggs. They are not interested in plant life.

Q. Where and when was Texas Guinan born?

A. Waco, Texas, in 1891.

EVERYDAY QUESTIONS

BY DR. S. PARKES CADMAN.

New York City.

A recent book by a well known skeptic denies miracles and supports the theory that there never has been and never could be a genuine "miracle." What have you to say to this?

The answer entirely depends on what is set up to be knocked down by the denial. It is a favorite device of certain thinkers, first to define a miracle as an event outside of natural law, and then to affirm that such an event could not possibly occur. That merely means that these writers know of no physical law which would explain the occurrence. Ignorance of laws may, therefore, possibly account for conclusions reached by this method of reasoning. Moreover, it evades the real issues, which is not whether a specified miracle as thus defined was or is possible, but whether any of the events which are ordinarily termed miracles ever actually occurred. In Thomas Huxley's words: "Miracles are matters of evidence."

For example, take certain events related in the New Testament. If you say of them: "Miracles do not happen, these events are miracles; therefore, these events never happened," this is a very easy and simple disposition of the problem. But your reasoning is fallacious, inasmuch as it settles the issue, not in its conclusion, but in its major premise, and any logician will tell you this is a wrong use of logic.

One should first ask himself if any of the "mighty works" ascribed to Jesus were actually wrought. If they were, one can call them what he pleases. Did Jesus cure the deaf and dumb, heal the sick and restore the mad to sanity? If you say He did not, it is then quite relevant to inquire how you know He did not. Certainly it is not incredible that He cured these sufferers, because they are being cured today.

Every alleged miracle must stand or fall on its merits. To disprove one would by no means disprove all. To say that if Jesus did not raise from the dead Lazarus of Bethany, therefore, He did not heal St. Peter's wife's mother, is by no means an inevitable conclusion. So far as these patients who received relief were concerned it did not much matter whether their relief was deemed miraculous or not. All that really concerned them was the fact that they were healed. Read St. John's Gospel, ix, 25, in this connection.

That every event has its own law is plain enough. And when we assert that an allegel event could not have taken place because we know no law to account for it, we put the cart before the horse, and get perilously near to intellectual arrogance.

GIRL, 21, ENDS LIFE WITH POISON DOSE

Miss Eunice McCoy Dies Soon After Reaching Hospital; No Reason Given.

Leaving only a brief note in which there was no clue to the cause for her act, Miss Eunice McCoy, 21, ended her life by taking a poison dose at about 8 o'clock Sunday night in her apartment home at 1089 Blue Ridge avenue, according to police records.

Miss McCoy shared the apartment with Mr. and Mrs. J. M. Fladger and Charles Crozier, the report said, and at the time that she swallowed the poison pellets Mr. and Mrs. Fladger were absent from the house and Crozier was asleep in his room.

Her screams attracted the attention of Mr. and Mrs. B. Farrer, who occupy an adjoining apartment, and they ran to her room, aroused Crozier and summoned medical aid. Mr. and Mrs. Fladger, who were visiting near by, were told that Miss McCoy had taken poison and they returned to their home in time to accompany her to Grady hospital, where she died shortly after her arrival.

Mrs. Fladger and Miss Willie Belle Thomason, of 60 Seventeenth street, rode in the ambulance beside Miss McCoy and they told officers that she refused to tell why she took the poison. The only communication she left was a laconic note, addressed to no one, which read "I am a coward. That's all there is to say."

The body was removed to the undertaking establishment of Harry G. Poole and Coroner Paul Donehoo stated that an inquest probably would be held today. No funeral arrangements had been made late Sunday night.

Miss McCoy's home formerly was near Commerce, where her parents now live, but she came to Atlanta several years ago and had lived here since. She had a responsible position with a local merchandising firm. She had been living at the Blue Ridge avenue apartment for only about a month, it was said.

Detectives P. H. Jones and J. J. Chester and Officer Charles Kelly conducted the investigation.

SENATE TO REOPEN BATTLE ON TARIFF

Continued from First Page.

explained the nature of his employment, which they will be asked to do.

To Call Farm Board.

President Hoover's farm board members are expected to be called before the agriculture committee this week, though the inquiry may not begin until next week. They will be grilled particularly regarding the board's wheat policy, which some committee members claim is inadequate.

Criticism of the board's policy has centered upon the chairman, Alexander Legge, formerly of the International Harvester Company, who announced it, while criticism has been directed at individual qualifications of two board members, C. B. Denman, representative of livestock for the board, and Samuel McKelvie, former governor of Nebraska.

GOOD FAITH SEEN BY BOTH FACTIONS.

BY MARK SULLIVAN.

Washington, D. C., September 8.—(Special.)—Decision of the democrats and progressive republicans to cooperate against the tariff is conditioned upon a good faith purpose to effect what both these groups call "improvement" of the bill. Before the agreement to co-operate was made, there had been among some democrats an alternative suggestion. That suggestion was that the attack on the bill should be carried on with the primary purpose of making it appear odious to the country. The more distant object was that the republicans should pass an objectionable bill, and that the democrats should prosper therefrom in the congressional elections next year.

This conception was entertained by only a few of the democrats and by only one who could be regarded as a leader. The conception was at all times condemned by the progressive republicans. If this conception had been embraced by the democrats generally as their party policy, there would have been no coalition with the progressive republicans. Upon the return to Washington of the official democratic leader, Senator Robinson, of Arkansas, it quickly became clear that the official democratic purpose would be to effect in good faith what from their point of view they call improvement of the bill. Upon the understanding that this is the purpose, co-operation with the progressive republicans was achieved.

With co-operation effected, it was decided to focus the opening attack upon the administrative and flexible provisions of the bill. This move was made to accomodate the democrats. They needed accommodation. The administrative and flexible provisions involve no specific rates on specific commodities. Therefore the democrats can unite on this part of the fight. It is doubtful as of today whether the democrats can unite in co-operation on any one rate on any given commodity. As to practically every commodity there are a number of democrats, smaller or considerable, whose states are interested. The present hope of the democrats is that by registering an opening victory on the administrative provisions they can achieve a morale which may hold all the democrats in line as respects rates on individual commodities.

Reasonable Belief.

For the opposition hope of defeating the administrative and flexible provisions there is reasonable basis. Practically every democrat will unite in this move. Literally every progressive republican will unite. In addition, some republicans oppose some portions of the administrative and flexible provisons. The most thoughtful speech delivered in this tariff fight so far was made by a distinguished republican member of the lower house, James M. Beck, against the administrative provisions which his own party wrote.

The administrative provisions are intricate. A central question is whether the tariff commission shall report to the president for action, or report to congress for action. At present the tariff commission reports facts and recommendations to the president. Thereupon the president has the power to raise or lower duties to an extent not exceeding 50 per cent of the existing duty. The alternative which the democrats and progressive republicans will fight for this week is expressed in spirit in a resolution by Senator King of Utah. The resolution provides that "the tariff commission shall be an agency in the legislative branch of the government to aid the congress in the exercise of its legislative functions relating to customs duties."

While there will be some advocacy of abolishing the flexible provision entirely, the main fight will be on the question of whether individual tariff changes from time to time shall be decreed by the president or enacted by congress. In either outcome, the principal that the tariff must be flexible will be accepted and retained. That constitutes a landmark in tariff history. There was a time when the idea of piecemeal tariff revision was jeered at by both parties. At one time, the phrase "popgun tariff revision" had potency to excite derision.

Must Be Changes.

It is now generally agreed that there must be changes in individual tariff rates from time to time without waiting for general revision of the whole tariff. The time between general revisions is too long for business under modern conditions to accommodate itself. The numbers of years between the last six general tariff revisions, including the present, have been three years from 1894 to 1987, 12 years to 1909, four years to 1913, nine years to 1922, and seven years to 1929. The average is about seven years. Under modern conditions, within seven years a tariff on a specific commodity can become archaic as an oxcart. Within the past seven years great new industries have sprung up, such as rayon and radio, and some portions of the chemical industry.

That tariff making shall be flexible enough to accommodate itself to such swiftly changing conditions is now accepted, and that principle will be employed in either outcome of this week's fight. The essential difference will be where the president shall have the option of decreeing a change recommended by the tariff commission or whether congress shall have the option of enacting the change. If the outcome this week gives the power to congress, we may enter upon a revolutionary principle and method of tariff making. With congress steadily making changes as part of its ordinary routine, the necessity or likelihood of periodic general revisions may disappear. Such an event would be attended by a profound change in the spirit of tariff making. The whole of congress passing upon the merits of a single schedule would be a new thing. Such a process would be vastly different from acting upon all the schedules at once, in which method the primary concern of most congressmen is for each to look after his own schedule, and to refrain from making enemies through opposing other schedules.

Wild West of Yesteryear ToBeShown in Atlanta Today

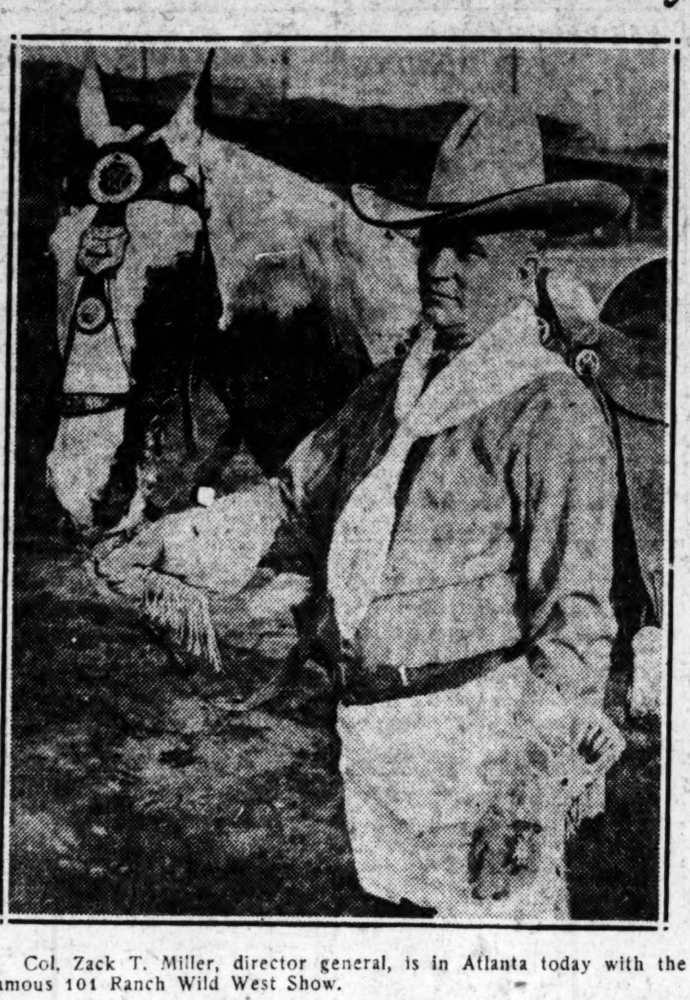

Col. Zack T. Miller, director general, is in Atlanta today with the famous 101 Ranch Wild West Show.

Today is real Wild West Day in Atlanta.

Miller Bros. 101 Ranch is in town. The famous exhibition of early days in the west as well as the present wild west will be presented by the Miller brothers, who have brought 1,100 men and women, besides 400 horses, a herd of buffalo and other animals from their 101 ranch at Ponca City, Okla.

Today's audiences will see a genuine western round-up such as could be organized nowhere else except in the west; the feats of the famous riders, scouts, trappers, cowgirls, and cowboys, lariat throwers, crack shots and buffalo hunters. They will have a chance to see the Sioux Indians in their own tepees and going about their accustomed tasks at the Highland avenue circus grounds, Mexican vaqueros, Cossacks and all the rest. They will be taken back years into history with an actual reproduction of the adventures of the pioneers as they crossed the plains in oxcarts and prairie schooners, the attack of the Indians on the Ponca City-Deadwood stage coach and its rescue by United States cavalry.

In addition they will see a herd of 12 elephants, Roman chariot races; in fact, a complete circus in addition to the wild west show. It all arrived here in a special train early Sunday morning.

Two performances will be given today, at 2 and 8 p. m. The long newly designed street parade, touring our principal streets, will take place at 11 o'clock this morning. Colonel Zack T. Miller met the big show here, his private car having arrived during the night. He will be in the saddle at both performances today.

The downtown ticket office will be located at Jacobs' pharmacy, corner Broad and Alabama.

CARAVAN OF DEATH RETURNS FROM PLANE

Continued from First Page.

Pacific coast time on flights between Albuquerque and Los Angeles.

Blinded by Storm.

Aviators who were in the party of searchers said it appeared Pilot J. B. Stone was blinded by the severe rain and windstorm which beat Mount Taylor from the southwest and while keeping his bearings did not realize he was flying so near the mountain.

The wind apparently carried him onto the peak.

There was no indication the plane was struck by lightning.

Officials of the T. A. T., who accompanied the party, wanted to remove the bodies immediately, but United States Forester J. M. Mims, who had been commissioned by Valencia county authorities, refused to grant permission. A quarrel followed and blows narrowly were averted. Mims insisted the bodies must not be touched until the coroner and district attorney arrived.

Officials of the T. A. T. in the party refused to comment when the wreckage was reached. An unforgettable drama played itself out on the slope of Mount Taylor shortly after sun-up planes circled overhead to draw the searchers toward the tragic heap they sought, and then in the first full flash of the sun the converging group of officials and newspapermen uncovered the victims the bodies were sprawled out in grotesque positions. Hands were clenched and some had thrown an arm before their faces, as if to ward off the blow against the ground they apparently knew was coming.

Hard to Bring Out Bodies.

An audible sign ran through the knot of men gathered in the pine forest. A hundred persons stood there with bowed bare heads, silent. Some of them had tears in their eyes: Many had known Amassa McGaffey, Albuquerque lumberman, a passenger and victim, who long had done business with natives of this district.

Early tonight the men bringing out the bodies were reported to have met with difficulties in traversing the canyon cut terrian to where the automobiles awaited them. Indications then were that the party would not reach Grant until late tonight.

A coroner's inquest, scheduled to be held at the scene of the tragedy, was waived and will be held here upon arrival of the bodies.

Although they could not be identified today, the bodies were those of:

Amasa B. McGaffey, wealthy lumberman of Albuquerque.

William Livermore, shipping man of Boston.

M. M. Campbell, paper concern salesmanager of Cincinnati.

William Henry Beers, New York golf magazine editor.

Mrs. Corina Raymond, wife of George B. Raymond, Glendale, T. A. T. employe.

J. B. Stowe, chief pilot, of Clovis, New Mexico.

Edwin A. Dietel, co-pilot, of New Braunfels, Texas.

C. F. Canfield, New York, courier.

A controversy which threatened for a time to go beyond the stage of argument arose at the scene of the wreck when T. A. T. officials insisted upon attempting to remove the bodies of the eight victims over the protest of Ranger J. N. Mims who was given power of prohibition by District Attorney Fred Nichols pending the latter's arrival.

Try to Prevent Pictures.

Ranger Mims, who is in charge of the Lobo canyon district, ultimately won the argument and the bodies were left undisturbed pending Nichols' arrival with a coroner's jury. The inquest over the bodies was fixed for 2:30 o'clock this afternoon.

Pending the inquest two lines of guards were established, the one by Mims and his party, which was the first to reach the scene of the wreck soon after daybreak this morning, and the other, by John A. Herlihy, chief engineer for the T. A. T., and Paul F. Collins, general superintendent.

Coupled with this controversy was a minor one which arose when newspaper photographers prepared to take pictures of the debris. Herlihy and Collins objected strenuously, and members of three parties not including the newspapermen, stood with them.

In two or three instances cameras were snatched from the hands of the newspapermen. And film was torn from the cameras. An Associated Press photographer eluded those intent upon appropriating the cameras, snapped his pictures, and returned to Grant, in time to dispatch his film to Los Angeles on a chartered plane.

PASSENGERS IN RESCUE SHIP ARRIVE.

Kansas, City, September 8.—(AP)—Three of the passengers on the Western Air Express plane which yesterday discovered the wreckage of the Transcontinental Air Transport liner, City of San Francisco, arrived here today on a train from Tucumcari, N. M. They were Rex Clark, Los Angeles, part owner of the Detroit News; Lester Luhnow, Los Angeles, and Harry Coleman, Elizabeth, N. J.

The story of the sighting of the wrecked plane, as related by Mr. Clark and his companions, indicates that Clark and the steward, named Johnson, saw the wreckage before pilot George Rice.

Mr. Clark and the steward were attracted by a spot on the mountain while Rice was in the cabin. Mr. Clark said it looked like snow but was vague. Rice was called and told of the spot and he took control of the ship and headed closer to view the "spot of snow."

Mr. Clark said the plane was 30 miles away from the wreckage when the "spot" was sighted. The plane had been zig-zagging in an effort to locate the lost liner.

As the plane neared the "spot" it became evident it was not snow and Rice banked his craft steeply as he circled it at an altitude of 1,000 feet, Mr. Clark said.

"We could see only a part of the wings and the charred trees surrounding it. It appeared we were looking down into a hole in the carpet of treetops. The area was blackened from flames.

"It must have burned fiercely. Our plane was banking very steeply as we circled and we could look from the windows almost straight down into the hole where the lost plane lay. We circled three times and then Rice headed for Albuquerque.

"Twenty-five miles from Tucumcari the Western Air Express plane was forced down when an aileron control hinge broke.

"We had a thrill then," said Coleman. "The pilot was an expert and brought the plane down in fine shape but we did some staggering when the ailerons came loose. The party went by automobile to Tucumcari.

LINDBERGHS REACH WAYNOKA, OKLA.

Waynoka, Okla., September 2.—(United News.)—Flying through a drizzle of rain which greatly slowed his progress on the latter part of his hop from Winslow, Ariz., Colonel Charles A. Lindbergh, accompanied by his wife, landed here early tonight.

HIT BY AUTOMOBILE, BOY BADLY INJURED

William Perry, 7-year-old son of Mr. and Mrs. C. C. Perry, of 584 Washington street, was in a serious condition at Grady hospital early this morning with probable internal injuries and severe cuts and bruises received early Sunday night when he was struck at Washington street and Georgia avenue by an automobile driven by Otto Johnson, of 642 High street.

According to reports made by Call Officers L. E. Ratledge and Arthur Dailey, Johnson started across the intersection with the green light but the signal changed to amber while he was in the center of the streets. No case was made at the request of the child's parents.

Mrs. J. B. Mills, of 225 Melrose drive, received bruises and lacerations Sunday afternoon when the automobile in which she was riding overturned at Moreland avenue and Arkwright place. According to reports made by Patrolmen H. D. Donehoo and J. A. Etheridge, Mrs. Paul Pierson, of the same address, a daughter of Mrs. Mills, was driving the car and lost control while she was attempting to turn from Moreland into Arkwright place. The machine went over the curb, ran against the guy wire of a telephone pole and overturned.. Mrs. Mills was allowed to return to her home after receiving treatment at Grady.

YEGGMEN CRACK SAFE AT MACON

Macon, Ga., September 8.—(AP)—Yeggmen, described as amateurs, literally blew to pieces the safe of a barbecue stand on the Forsyth road, early this morning, escaping with $25 in cash.

The safe cracking was not discovered until employes of the barbecue stand arrived in the morning. The outer safe lid, they found, had been hurled across the room, burying itself in the opposite wall so fast it could not be removed by hand.

Because of the apparent crudeness of the job, Sheriff's deputies characterized it the work of amateurs. The whole safe had been shattered, laying open its contents, which proved to be only the $25. The officers reported after investigation that they were entirely without clues.

10 Good Kicks Constipation Gone

Lie flat on the floor, draw knees up to your chest and kick out as hard as you can 10 times. Repeat morning and night. This is fine for constipation. Before breakfast drink 3 glasses water and add to one glass a spoonful of simple glycerin, saline compound (known as Adlerika).

Adlerika acts on BOTH upper and lower bowel and brings out surprising old matter which may have poisoned you for months and which you would never believe was in your system.

Try this simple proof: Take any medicine which acts on lower bowel only, as most laxatives do. After bowel action, take Adlerika and in a short time you will be amazed at how much MORE sour, old matter and GAS is brought out!

Dr. H. L. Shoub, New York, reports: "In addition to intestinal cleansing, Adlerika checks the growth of intestinal bacteria."

"I could not get a bowel movement without taking something. Adlerika helped at once and now I have no trouble."—Mrs. Wm. Daum.

Give your stomach and bowels a REAL cleansing with Adlerika and see how good you feel! In chronic constipation, GAS, sour stomach and sick headache, just ONE spoonful Adlerika brings wonderful relief. At leading druggists. Send for FREE checkerboard. ADLERIKA, Dept. N-37, St. Paul, Minn.—(adv.)

TODAY IS THE DAY

Some specials that will demand action today. These are specials and you will have to be quick to get these bargains.

Window Shade Sale

50c $1.50 Value. 36-inch and 38-inch Holland shades in light ecru and linen colors. Corded, striped. Better come early for we only have 25 dozen to close out quick.

Shades Our Specialty; All Sizes, All Kinds

Close-Out of Twin Beds $9.95

Values from $15.00 to $35.00 in twin beds. Only eleven in the lot. No two of a pattern. These are the most beautiful beds you ever saw for only....

Be here early.

Bed Springs

At 50c on the dollar of their real worth. All iron frame springs to fit any size bed. Values from $10.00 to $19.75 on sale now

$5.95 to $9.75

$29.75 Day Bed

This day bed as pictured except with large panel with a beautiful transfer design and extra good cretonne mattress, now for $19.50

Rug Sale

8.3x10.6 Seamless all-wool Brussels. $25.00 value, now $15.95

9x12-ft. High-grade, all-wool Brussels. All patterns, now $19.75

6x9-ft. Choice Axminster Rugs. Seamless. $27.50 value $16.95

9x12-ft. $45.00 Axminster Rugs, in beautiful patterns—now $29.75

$35.00 Seamless 9x12-ft. Velvet Rugs. Going now for only $24.75

$50.00 Value. Seamless fringed 9x12-ft. Perfect quality Velvets... $34.50

$4.50 Axminster Rugs, 27x52-inch. In large line of patterns $2.85

9x12-ft. Heavy Felt Base bordered Art Rugs. $12.50 values.. $6.95

$15.00 Value $9.75 5 Pieces

This beautiful unfinished Breakfast Suite on sale now at $9.75.

Half-Price MATTRESS SALE

Just purchased a large quantity of fine Mattresses in full and twin sizes in both cotton and solid felt. Values from $10 to $29.75. On sale now—

$5 to $14.75

Clothes Baskets

$1.50 Clothes Baskets. Extra good ones. Less than cost 49c

BASS

IROGEN

Builds Sturdy Health

Extra Good for Underweight People

LAW STUDY AT NIGHT. Faculty of leading judges and lawyers. Two and three-year course and course for business men. 39th year begins Sept. 30th. For catalog and information, address

ATLANTA LAW SCHOOL

419 Atlanta Nat'l Bank Bldg. WA lnut-0086

Tomorrow The Big News from RANDALL BROS.

INCORPORATED

The very first thing, look for our advertisement in this newspaper

It's of Interest to Every Present and Prospective Home Owner

Tell the newsboy to bring tomorrow's Constitution early

Fuel Merchants for 44 Years

Football Fans Look to—

Ed Danforth

—for advance dope on Southern Conference football teams

DANFORTH now is touring the Conference watching leading contenders in scrimmage and getting the last word from coaches.

His Series Starts Friday, September 13th, in

THE ATLANTA CONSTITUTION

Wedding Gifts of Sterling Silver

---for the Fall Bride

The bride's choice is Sterling Silver. It is the traditional wedding gift and whether your gift is a chest of a hundred or more pieces or an individual piece it carries with it an expression of your own good taste. Handsome mahogany chest containing 225 pieces of Sterling Silver tableware in the beautiful Louis XIV pattern, $823.75.

Two-piece Sterling Silver Breakfast Carving set in the Pine Tree pattern, $10.00.

Five-piece Sterling Silver Tea Service in the same pattern, $375.00.

Sterling Silver Bread and Butter plates in the Louis XIV design, $12.00 each.

Hundreds of Sterling Silver wedding gifts now on display. Very wide price range.

MAIER & BERKELE, Inc.

For Forty-Two Years the Leading Jewelers of the South

111 Peachtree Street Established 1887

R. C. A. DEALERS MEET AT A. A. C. TOMORROW

Many From Out of Town Expected at Session Here.

The General Electric Supply Corporation, distributor of products manufactured by the Radio Corporation of America in the state of Georgia, will hold a meeting of authorized R. C. A. dealers Tuesday night at the Atlanta Athletic Club.

In view of the meeting coming during the Southeastern Radio-Electric exposition, many out-of-town dealers are expected to be in Atlanta, and plans are being made to entertain approximately 200.

Many questions of importance to the dealers are scheduled to come before the meeting. A new sales policy has recently been adopted by the Radio Corporation of America, and an official of the company will be at the meeting to discuss this matter.

Another feature of the meeting will be a display of the new merchandise being manufactured by the company. The products will also be demonstrated. The new R. C. A. combination radio and phonograph will be the outstanding feature of the display.

CASH PAID FOR BOOKS
ANY KIND
ANY QUANTITY
IF SALABLE
103 WHITEHALL ST
MR. ROZETTA

Auto Tragedy.

Clarksville, Tenn., September 8.—Mrs. Andrew Hooberry, 57, of Nashville, was killed near here today when an automobile plunged over an embankment on highway 12. A companion, Mrs. J. L. Hunt, was seriously injured. Others in the car escaped unhurt.

WATCH CRYSTALS, PLAIN, 10c
Swiss and American Watch
Repairing—Save Half!
All Work Guaranteed.
65-A PEACHTREE ST.

Theater Programs

DOWNTOWN.

LOEW'S CAPITOL—Gladys Brockwell and Robert Frazer in "The Drake Case" with a bill of Loew's vaudeville.

KEITH'S GEORGIA—Thomas Meighan, H. B. Warner and Lila Lee in "The Argyle Case" and Keith unit show, "Hollywood Bound," on the stage.

PARAMOUNT—(formerly Howard)—Al Jolson in "Say It With Songs."

METROPOLITAN—Warner Baxter and Lois Moran in "Behind That Curtain."

RIALTO—Three Moore brothers in "Side Street."

(Programs at the foregoing theaters are reviewed each Tuesday in The Constitution.)

CAMEO—Billie Dove and Antonio Moreno in "Careers."

LOEW'S GRAND—Victor McLaglen in "The Black Watch."

ALAMO NO. 2—Janet Gaynor and Charles Farrell in "Street Angel."

NEIGHBORHOOD.

DEKALB—Norma Shearer in "The Trial of Mary Dugan."

EMPIRE—Baclanova in "A Dangerous Woman."

PALACE—Al Jolson in "The Jazz Singer."

PONCE DE LEON—Norma Shearer in "The Trial of Mary Dugan."

TENTH STREET—"The Birth of a Nation."

WEST END—Warner Baxter in "Through Different Eyes."

Recluse Found Dead

West Palm Beach, Fla., September 8.—(AP)—Pete Riggings, 70, recluse, was found dead in a swamp west of Jupiter, near here, today, by members of the Stuart sheriff's force. Authorities are investigating to determine whether Riggings died of natural causes or by foul play.

Over $100,000.00 Paid To Constitution Subscribers During the Past Seven Years Through Its Insurance Service Department... The Greatest Service Rendered by Any Newspaper in the South

Have you overlooked the protection your family needs so that if the worst should happen to you in case of a travel and pedestrian accident they are protected? Are you doin g your duty to yourself and them by neglecting this?

Every subscriber to The Daily and Sunday Constitution and immediate depending members of a subscriber's family, between the age of 15 and 70, are entitled to this insurance for only $1.00 per policy per year in addition to the subscription price.

Suppose tomorrow you would be the victim of a travel accident and thousands of them occur every day, what of your family? You can't be happy if you have not made provision for them. Why take a chance? Now while there is still time protect yourself and every member of your family between the ages of 15 and 70 with

THE ATLANTA CONSTITUTION $10,000.00 TRAVEL ACCIDENT INSURANCE POLICY AT $1.00 a Year

Here Are a Few of the Many Benefits

Pays $10,000.00
For loss of life by the wrecking or disablement of a railroad passenger car or street, elevated or underground railway car, passenger steamship or steam boat, in or on which insured is traveling as a fare paying passenger as specified in Part I of policy.

Pays $2,500.00
For loss of life by wrecking of public omnibus, taxicab, auto stage which is being driven or operated at the time of such wrecking or disablement by a licensed driver, plying for public hire and in which the insured is traveling as a fare paying passenger or by the wrecking or disablement of a passenger elevator, hands, feet or sight as specified in Part II of policy.

Pays $1,000.00
For loss of life by wrecking of a private automobile or private horse drawn vehicle of the exclusively pleasure type as provided in policy, by being struck or knocked down while walking or standing on a public highway by a moving vehicle (as set forth in policy), or being struck by lightning, cyclone or tornado, collapse of outer walls of building, in the burning of any church, theater, library, school or municipal building, feet or sight, as specified in Part IV of policy.

Pays $20.00 Weekly
For injuries sustained in any manner specified in Part I, or II, which shall not prove fatal or cause specific loss as aforesaid but shall immediately, continuously and wholly and prevent the insured from performing each and every duty pertaining to any and every kind of business (As specified in the policy) but not exceeding 15 consecutive weeks.

Pays $10.00 Weekly
For injuries sustained in any manner specified in Part IV, which shall not prove fatal or cause specific loss as aforesaid, but shall immediately, continuously and wholly prevent the Insured from performing each and every duty pertaining to any and every kind of business (As specified in the policy) but not exceeding 15 consecutive weeks.

Hospital Benefits
If a bodily injury for which a weekly indemnity is payable under this policy, is suffered by the Insured, and if on account of said bodily injury the Insured is removed to a regularly incorporated hospital, the Company will pay the Insured (in addition to the said weekly indemnity) for a period not exceeding five weeks, $7.50 per week.

OVER $100,000.00
Paid to Constitution Subscribers during the past seven years by the North American Accident Insurance Co. The greatest service rendered by any newspaper in the entire South.

ATLANTA CONSTITUTION CIRCULATION DEPARTMENT
Reader Service Club

Hereby enter my subscription for the DAILY AND SUNDAY Constitution for one year from date with the understanding that I am to receive a $10,000 Travel, $1,000.00 Automobile and a $1,000.00 Pedestrian Travel and Pedestrian Accident Insurance Policy in the North American Accident Insurance Company, and am to pay no more than the regular price of The Constitution each week to the regular carrier, plus a service and delivery cost of $1.00, which is to be paid on my signing this application. I understand that should my subscription be discontinued to The Constitution before the expiration of this contract or should I fail to pay my weekly subscription for four consecutive weeks, if payable weekly, or monthly at the end of each month, if payable monthly, to the carrier or to The Atlanta Constitution, the Travel and Pedestrian Insurance Policy will lapse without further notice or recourse or rebate.

Atlanta, Ga.......................1929
Signed ....Age ....
(Name of subscriber in full here)
City ....
Number ....Street ....State..........
By Mail ....By Carrier ....
Occupation ....New ....Old ....
Beneficiary ....
(Write Christian name in full)
Relationship ....
NOTE: $1.00 must be sent with this coupon; and your full name written, giving age; also occupation. Additional members of the family can have the $10,000 policy at $1.00 per policy.
Subscription by mail to Daily and Sunday Constitution, $9.50 per year, and to include insurance, $10.50, payable in advance with application.

RADIO-ING THE AIR WAVES

WSB PROGRAMS FOR MONDAY

10:00 A. M.—Correct time, opening markets and weather forecast.
11:30 A. M.—Mrs. W. P. Sloan, soprano; Mrs. J. H. Beasley, contralto; Mrs. Blue Spurlock, pianist.
11:55 A. M.—Markets and weather forecast.
Noon—Montgomery Ward's Farm and Home hour, N. B. C. network feature.
12:30 P. M.—Georgia State College of Agriculture and University of Georgia.
2:30 P. M.—Correct time, closing market quotations, weather forecast and news.
3, 4 and 5 P. M.—Baseball results.
5:30 P. M.—"Roxy and His Gang," N. B. C. network feature.
6:00 P. M.—"The Voice of Firestone," N. B. C. network feature.
6:30 P. M.—Cable Music Box, sponsored by the Cable Piano Company.
7:00 P. M.—Harry Pomar's Recording orchestra from the Ansley Rathskeller.
7:30 P. M.—General Motors "Family Party," N. B. C. network feature.
8:30 P. M.—Westbrook Conservatory Entertainers.
9:00 P. M.—Rudy Brown and his orchestra.
10:45 P. M.—Bum Myers and his orchestra.

BY THE DIAL TWISTER.

Every bit of musical Europe is represented in an impressive program which will be heard when the General Motors Family Party broadcasts through WSB and the N. B. C. Coast-to-Coast system tonight at 7:30 o'clock.

The ever-increasing appreciation of the compositions by Fritz Kreisler receives recognition in this program, which contains his "Liebesleid," with its bit of heart-tugging melody.

Giuseppe Bamboschek will direct the following program.

Merry Wives of Windsor..........Nicolai
Polonaise, from "Boris Godonow"..........Moussorgsky
Liebesleid..........Kreisler
In the Hall of the Mountain King..........Grieg
Golliwogg's Cake Walk..........Debussy
Wine, Woman and Song..........Strauss
Arabian Dance..........Tschaikowsky
Dance of the Buffoons....Rimsky-Korsakoff

* * * *

Vaughn de Leath, the "Original Radio Girl," Franklin Baur, tenor, and a 22 piece concert orchestra under the direction of Hugo Mariani will be heard in a program reflecting the Latin atmosphere during the broadcast of the Voice of Firestone through WSB and the N. B. C. system tonight at 6 o'clock.

The program follows:

Toreador Song, from "Carmen".......Bizet
Orchestra
Sylvia..........Speaks
Tenor solo, Franklyn Baur
Tambourin Chinois..........Kreisler
Orchestra
In the Time of Roses..........Reichardt
Contralto solo, Vaughn de Leath
Panis Angelicus..........Franck
Tenor solo, Franklyn Baur
Carnival of Venice..........Moore
Contralto solo, Vaughn de Leath
Russian Fantasy..........Arr. Lange
Orchestra
Only a Rose, from "The Vagabond King"..........Friml
Tenor solo, Franklyn Baur
Wiegenlied..........Brahms
Contralto solo, Vaughn de Leath
Valencia
Orchestra

* * * *

The Russian Cathedral choir, a native ensemble directed by Nicholas Vasilieff, will be heard as featured artists during the broadcast of Roxy and His Gang through WSB and the N. B. C. system this evening at 5:30 o'clock.

The choir was organized by Vasilieff, who was born in Petrograd, and as a boy sang in the cathedral of his native city. He was induced to come to this country by the Russian cathedral where he sang as tenor soloist.

The cathedral quartet and choir are well known to the radio audience, having appeared in many feature programs.

Today's Feature Programs

(By The Associated Press)

Programs in Central Standard time. All time is P. M. unless otherwise indicated. Wavelengths on left of call letters, kilocycles on right.

348.6—WABC New York—860 (CBS Chain)
6:00—United States Navy Band Concert—Also WISN KMBC KMOX WADC WHK WFBM WMAQ KOIL WKRC
6:30—Couriers with Henry Burbig, Popular Program—Also WADC WKRC WGHP WMAQ KMOX KMBC KOIL WHK WCCO WHEC WSPD
7:00—Adventures of Uncle Joe and Pat—Also WADC WKRC WGHP WMAQ KMOX KMBC KOIL WSPD WHK WOWO
7:30—Grand Opera Concert—Also WISN KMBC WADC WHK WFBM WSPD WMAQ KMOX KOIL WKRC WOWO
8:00—Country Club—Also WADC WKRC WGHP WMAQ WOWO KMOX KMBC KOIL WSPD WHK WFBM
8:30—Night Club Romances—Also WADC WHK WFBM WSPD WMAQ KOIL KMOX WCCO WKRC
9:00—Paul Specht's Orchestra—Also WISN KMBC WADC WHK WFBM KOIL WKRC
9:30—Hotel Orchestra—Also WISN WKRC (30 m.)

454.3—WEAF New York—660 (NBC Chain)
5:00—Buck & Wing; Moment Musicale—Also KSD
6:00—Choristers' Orch. and Soloists—Also WGY WWJ KYW KSD WOC WOW WDAF WIOD KTHS WSMB KSTP WTMJ WEBC WJAX WHAS WSM WMC WSB KVOO KPRC WOAI WKY WSAI WTAM WFAA WAPI
6:30—Gypsies Orchestra—WGY WWJ WSAI WGN KSD WOC WDAF WTAM
7:30—Family Party—Also WGY WTAM WWJ WSAI WGN KSD WOC WOW WDAF KSTP WTMJ WHAS WSM WSB WFAA KPRC WOAI
8:00—Neapolitan Nights—Also WGY WWJ KSD WOW KSTP WKY WSAI
8:30—Floyd Gibbons, Headline Hunter—WGY KSD WOC WOW WWJ WGN WHAS WFAA KPRC WMC WKY
9:00—Orchestra—Also WWJ WOC WEBC WSM WMC WAPI WKY KSD WOW
10:00—Jack Albin and His Dance Orchestra—Also WOW WSM

394.5—WJZ New York—760 (NBC Chain)
4:00—Mormon Tabernacle Choir and Organ—Also WSM WLW KWK KOA KSL KPO KGO KOMO
4:30—Dance—Also WJR; Hawaiian—Also KDKA KWK
5:30—Roxy and His Gang, Featuring Russian Cathedral Choir—Also KDKA WJR KWK WSM WIOD WCFL WSMB WAPI WREN
6:30—Concert Orch.—Also WJR WLW KWK WREN KDKA KYW WIOD
7:00—Favorites—Also KDKA WJR KYW WREN WEBC KWK KSTP WTMJ
7:30—Real Folks Sketch—Also KDKA WLW KWK KYW WJR WREN
8:00—Cabin Nights, Southern Negro Life—Also KDKA KYW KWK WREN
8:30—Ted Fiorito's Orchestra from Chicago—Also KYW KWK WREN WJR
9:00—Amos 'n' Andy (from WMAQ)—Also KDKA WJR KYW KWK WREN WTMJ KSTP WEBC KOA KSL WDAF
9:15—Slumber Music with String Ensemble (45 min.)—Also KDKA WREN

CENTRAL CLEAR CHANNEL STATIONS

293.9—KYW Chicago—1020
4:30—Uncle Bob (Walter Wilson)
5:00—For Children; Orchestra
5:30—Glee Club
6:00—WEAF & WJZ (3½ hrs.)
9:15—Dance Variety (3¼ hrs.)

344.6—WENR Chicago—870
6:15—Farmer's Farmer (15 min.)
10:00—The Music Parade
10:30—Mike & Herman; Gossip
11:00—DX Air Vaudeville (2 hrs.)

416.4—WGN-WLIB Chicago—720
5:00—Uncle Quin; Scores; Dance
5:50—Radio Floorwalker
6:30—Same as WEAF (1½ hrs.)
8:00—Lawrence Salerno, Baritone
8:30—Same as WEAF
9:00—News; Features; Dance (3 hrs.)

344.6—WLS Chicago—870
6:30—WLS Orchestra
7:00—Favorites by String Sextet
7:30—Hired Men; Orchestra
8:00—Water Witches; Feature
9:00—Popular Hour

447.5—WMAQ Chicago—670
4:15—Topsy Turvy; Orchestras
6:00—WABC Programs (3 hrs.)
9:00—Amos-Andy; Dan and Sylvia
9:25—Chimes; Inspiration Boys
10:00—Dance Music (3 hrs.)

428.3—WLW Cincinnati—700
6:30—WJZ (30 min.); Chorus
7:30—WJZ Program
8:00—Concert; Gene, Ford & Glenn
9:00—The Club; Orchestra
10:00—Chime Reveries
11:00—Dance; Polly and Anna
12:00—Gene, Ford & Glenn (30 min.)

280.2—WTAM-WEAR Cleveland—1070
8:30—Program of Brevities
9:00—Feature and Dance.
10:00—Variety Hour
11:00—Hour of Dance Music

299.8—WOC Davenport—1000
6:00—Same as WEAF (3½ hrs.)
9:30—Scores and Bulletin Board

398.8—WCX-WJR Detroit—750
6:30—Hour From WJZ
7:30—Feature Program
8:00—Same as WJZ (1¼ hrs.)
9:15—News; Dance Music
10:10—Hour of Dance Music
11:00—Try and Stick Us (1 hr.)

258.5—WOWO Ft. Wayne—1160
6:30—Studio Program
7:00—Same as WABC (1½ hrs.)
8:30—Frolic Book Woman

370.2—WCCO Minneapolis-St. Paul—810
5:55—Scores; Sports; Musical
6:30—WABC (30 min.); Dinner Music
8:00—WABC (30 min.); Brevities
9:30—Concert Orchestra; Scores
10:30—St. Paul Musicians

275.1—KMOX St. Louis—1090
6:00—Same as WABC (3 hrs.)
9:00—Ozark Program; Quartet
10:00—Brevities; Music
11:00—Monday Night Club

SOUTHERN CLEAR CHANNEL STATIONS

374.8—WFAA Dallas—800
6:00—WEAF (30 min.); Scores; Orch.
7:00—Talk and Vocal
7:30—WEAF (30 min.); Movie Club
8:30—Half Hour from WEAF

374.8—WBAP Fort Worth—800
9:00—Concert by "C" Group
10:00—Wooden Piano; Show Me Boy
10:30—The Oil Twins
11:00—Theater Artists' Hour

288.3—KTHS Hot Springs—1040
6:00—WEAF Program (30 min.)
7:00—String Quartet; Foley's Orches.
8:00—Soloists; Orchestra (1 hr.)

365.6—WHAS Louisville—820
6:00—WEAF (30 m.); Orches.; Scores
7:00—Old Broadway Melodies
7:30—WEAF (30 min.); Studio Concert
8:30—WEAF (30 m.); Salon Orch. Hr.
10:00—Karl Schmidt; Homing Prog.
11:00—News; Dancers' Hour

461.3—WSM Nashville—650
5:30—WJZ & WEAF (1 hr.)
6:30—Mkts.; String Quartet; Bulletins
7:00—Craig's Hotel Orchestra
7:30—WEAF (30 m.); Vocal & Orch.
9:00—WSM Dance; Brevities
10:00—WEAF (30 min.); Hawaiian

WESTERN CHAIN STATIONS

KGO, 379.5m-790kc—KPO, 440.9m-680kc (NBS Chain)
7:00—Orchestra Favorites (WJZ)—Also KSL KOA KOMO KFI KGW WHQ
7:30—Family Party (WEAF)—Also KOA KSL KFI KGW KOMO KHQ
8:00—Neapolitan Nights (WEAF)—Also KGW KOMO KOA
8:30—Floyd Gibbons (WEAF)—KOA KSL KPO KGO KGW KOMO only.
9:00—In Danceland—KHQ KGW; 9:30 to 10:00—Also KOMO
10:00—Rudy Seiger's Symphonists—Also KHQ KOMO KGW KFI
11:00—Choristers and Orchestra—Also KHQ KOMO KGW KFI KSL KOA
11:30—Plantation Echoes, Orchestra, Vocal and Stock Co.—KOA KSL only.
12:00—Hour of Slumber Music—KOA KSL only.

BOTH SIDES TAKE REST IN TRIAL OF STRIKERS

Charlotte, N. C., September 8.—(AP) The prosecution took advantage of today's cessation of court activities to rest before the final drive in its battle to convict sixteen Gastonia labor leaders and strikers of the murder of Police Chief O. F. Aderholt.

Between the time of the conference of state's attorneys yesterday immediately after Judge M. V. Barnhill rapped for the adjournment of court and a proposed conference to be held tomorrow before court reconvenes, the side which now is the aggressor has marked time.

Solicitor John G. Carpenter spent the greater part of the day in a Gastonia hospital at the bedside of his wife, who has been seriously ill. The solicitor was forced to absent himself from the courtroom part of one day last week while she was undergoing an operation.

Other state's attorneys were having a complete rest while the defense attorneys also were taking things easy as they waited for the prosecution to continue its lengthy presentation of evidence.

The case enters its third week tomorrow. The first nine days were consumed in the prolonged business of selection of the jury, in which nearly 700 veniremen were summoned and 400 were actually examined. The state has been presenting evidence for three days, twenty-seven witnesses having been called. Eleven of this group were character witnesses.

Testimony of the officers who accompanied Police Chief Aderholt to the union headquarters of the Loray mill strikers on the night of June 7 was one of the high lights of the trial last week.

In all of this testimony, the fact has been stressed that the police chief and the other officers were leaving the grounds when the shots were fired on them. The officers say they had made no move to draw their pistols up to the time the first shot was fired. They admit having arrested one of the strikers for attempting to halt them as they entered the grounds.

Yesterday, another high mark was reached when H. C. Jackson, a Gastonia police officer, testified he heard Fred Erwin Beal, of Lawrence, Mass., leader in the strike movement in Gastonia, tell picketeers to "shoot to kill" if any one tried to stop them.

Various other statements have been attributed to Beal and his co-defendants, including the statement that they shouted "shoot him, shoot him," as the police chief walked away from the union grounds.

FOURTH GANGSTER SLAIN IN WEEK IN CHICAGO WAR

Chicago, September 8.—(AP)—The slaying of Patrick O'Donnell, 33, in a speakeasy on the west side today brought to four the number of gangsters who have been killed since a week ago.

O'Donnell deviated from underworld practice by naming his slayer as Joey Mangels, alleged blind pig operator and hoodlum.

Mangels is a reputed member of a north side gang, and police fear the shooting may result in reprisals.

The first of the week's gang executions was that of early Monday, when Henry Connors, minor political terrorist, was shot down in a cabaret. Three days later, By Cawley and Edward Westcott, alleged racketeers, were shot and killed.

Russians, Chinese Report Attacks by Other Side On Manchurian Front

BY THE ASSOCIATED PRESS.

New York, September 8.—Contradictory developments came Sunday in the troubled Manchurian situation between China and soviet Russia. Both sides reported unwarranted violence along the border by the other. An official Tass News Agency dispatch from Vladivostok claimed that Chinese artillery and rifles had opened fire on soviet troops across the border.

Chinese sources were quoted by Tokyo as describing 20 hours of fighting near Dalainor, in western Manchuria, "with considerable loss on both sides" before the Chinese repulsed an invasion by 1,000 Russians. It is also charged that an unsuccessful attempt at invasion by the Russians was made on the eastern border on Friday morning.

As opposed to these threats of outbreak of open warfare the Chinese minister to Germany telegraphed Nanking that the soviet government had withdrawn its insistence that a new Russian general manager and assistant manager of the Chinese Eastern railway in Manchuria be installed as a preliminary to peace negotiations.

It was this demand, avowedly, which had held up opening negotiations for more than a month. The former Russian manager and his assistant were removed by the Chinese early in July on charges of carrying on communist propaganda and misusing funds of the railway. The Chinese declined to agree to accepting new Russian officials until the whole matter had been gone into.

CHINESE REPORT HARD FIGHTING.

Tokyo, September 8.—(AP)—The Rengo News Agency today learned from Chinese sources at Harbin, Manchuria, that 1,000 soviet soldiers attempted an invasion near Dalainor, near the western border, on Thursday evening.

"Hard fighting with considerable loss on both sides" was reported in the resulting clash with Chinese defenders, which lasted 20 hours, before the Russians withdrew.

The same sources reported that Chinese repulsed a Russian invasion near the eastern border on Friday morning.

MOSCOW REPORT BLAMES CHINESE.

Moscow, U. S. S. R., September 8. (AP)—A Tass Agency dispatch from Vladivostok today says Chinese troops unexpectedly opened artillery and rifle fire on soviet border troops in the Gradekovo-Poltaskoya district, in Nikolskusuriisk region. The dispatch did not give details.

MURDER WARRANT IS ISSUED AGAINST SURVIVING DUELIST

Cordele, Ga., September 8.—(AP)—A murder warrant was issued today for J. Fred Cannon, accused of fatally wounding D. C. Johnston yesterday in a pistol duel at the Cannon home that followed a dispute over the rental of an apartment by Johnston.

The duel was shortened by the heroic efforts of Johnston's daughter, Elizabeth, who ran between the two men and struck Cannon with a monkey wrench as each emptied his pistol, but a wound in her father's side caused his death a few hours later at a hospital.

The murder warrant was sworn out by the dead man's brother, George H. Johnston. It had not been served on Cannon late in the day, but his friends informed Sheriff J. H. Pitts that he would surrender immediately.

Officers said that, due to the fact that there were several eye-witnesses to the shooting, a coroner's inquest was unnecessary under the state law. The body of Johnston will be taken to Greensboro tomorrow for funeral services and burial.

'CITY OF BALTIMORE' FAILS SECOND TIME IN ENDURANCE HOP

Wichita, Kan., September 8.—(AP)—The airplane City of Baltimore, attempting a cross-country endurance flight, was back at the Wichita airport today, after its pilots had narrowly escaped death in a tail spin an hour after they had taken off here for Los Angeles at 12:31 o'clock this morning.

The plane fell 950 feet, coming out of a spin 50 feet from the ground. The pilots dumped all gasoline except 75 gallons, and returned to Wichita. The landing gear was damaged in landing here. No one was hurt.

George R. Hutchinson is owner and pilot. He was accompanied by Lieutenant William L. Snowden and E. C. Graham.

Their second attempt at a cross-country non-stop shuttle flight abruptly ended, Hutchinson and his copilots attempted to speed repairs to damaged landing gear for a third start on their projected flight between Fichita, Los Angeles and Baltimore.

LOEW'S CAPITOL
CONTINUOUS 1 P. M. TO 11:30 P. M.
ALL-TALKING MYSTERY THRILLER!
DRAKE CASE
WITH
GLADYS BROCKWELL
FORREST STANLEY
ROBERT FRAZER
5—Big Loew Acts—5
Headed By
LANE & TISEN
with ETHEL OSBURNE, assisted by TISEN'S STRING ORCHESTRA
SID LEWIS—"IN PERSON"
HAMILTON SISTERS & FORDYCE
PADDY-CLIFF & REIS-SYD
EDDY DUO-OSWALD CARTOON
LAUREL-HARDY TALKING COMEDY

KEITH'S GEORGIA
KEITH-ORPHEUM VAUDEVILLE
COOLED BY REFRIGERATION
ON THE SCREEN
The Argyle Case
—WITH—
H. B. WARNER—LILA LEE
THOMAS MEIGHAN
ALL-TALKING WARNER BROS. PICTURE
ON THE STAGE
"Hollywood Bound"
—WITH—
JOE B. STANLEY—PHEBE BROUNE
HELEN WILSON
A Movie Romance Told in Lilting Songs, Snappy Dances and Sparkling Comedy
27—Artists on the Stage—27

HIGHLAND AVE. SHOW GROUNDS TODAY
MON., SEPT. 9
WITH
JACK HOXIE
As Added Attraction
MILLER BROS.
101 RANCH
WILD WEST
1100 PEOPLE
600 ANIMALS
WORLD'S CHAMPION TRICK AND FANCY RIDERS
led by Col. Zack Miller
ALL NEW STREET PARADE 11 A.M. DAILY
NOT IN THE CIRCUS TRUST
Tickets on Sale Today at Jacobs' Pharmacy Co., Broad & Alabama

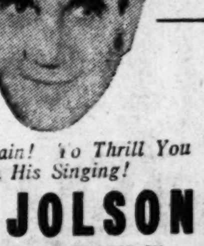
Back Again! To Thrill You With His Singing!
AL JOLSON
PLAYING AND SINGING IN
"SAY IT WITH SONGS"
WITH
DAVEY LEE
AND
MARION NIXON
Today! 9 A. M. Till 1 P. M. 25c
With Dynamic Force a Great Actor Tears a Vivid Page From the Book of Life.
Paramount Sound News
Paramount Screen Song "GOODBYE, MY LADY LOVE"
Latest Fashion News IN NATURAL COLORS
A Publix Theatre
Home of Paramount Pictures
Paramount
Formerly Howard Theatre
Next Week: "THE LADY LIES"

SOUTHEASTERN FIFTH ANNUAL
RADIO-ELECTRIC SHOW
CITY AUDITORIUM
Sept. 9 thru 14
GREATER than ever.
TODAY
And All This Week
2 P. M. to 10:30 P. M.
All-Star Vaudeville Nightly
Concerts—Afternoon and Night
GENERAL ADMISSION
Adults 35c Children 15c

FEDERAL TRADE BOARD TO REOPEN POWER CASE

Commission Will Look Into Finances as Well as Propaganda.

Washington, September 8.—(United News.)—Investigation of propaganda activities and the financial structure of the gigantic utility industry throughout the country is to be resumed this month by the federal trade commission.

Preparations have been virtually completed by the commission for undertaking the task of laying bare the entire financial set-up with special relation to holding company status in the power industry.

In similar manner to the propaganda phase of the investigation, now nearly completed, the commission's inquiry into financial arrangements of utilities is expected to produce evidence that will prove of extreme public interest.

Revelations by the commission, which exposed for the first time the widespread extent of propaganda agencies fostered by the power industry, startled the nation. Sensational testimony relating to purchase of 13 newspapers at a total cost of more than $10,000,000 by the International Paper & Power Co., featured the close of the propaganda hearings.

Financial Set-Up Move.

When hearings are resumed within a few days the commission expects to place in the record a few remaining documents relating to the propaganda phase and to listen to a defense by utility lawyers of that industry's activities. It will then launch into the financial angle of the inquiry which may require another year to complete. The inquiry was started in March, 1928, and open hearings have been in progress intermittently ever since.

Chief Counsel Robert E. Healy, of the commission, has emerged from the investigation as a relentless prosecutor, though utilities witnesses have testified to his fairness. From the lips of utility executives and papers from their files he has built up a case showing propaganda in schools, press, rostrum and, in one case, even the pulpit.

In appearance, Healy is a typical Vermonter, his native state. His lanky frame, topped with snow-white crest of hair, dominates the hearing room. Off duty, however, he presents a different aspect and is noted among his intimates as a writer of verse and songs. He is also extremely fond of mystery stories and his skill in detecting the guilty person is said to rival his ability at unearthing utility propaganda schemes.

CEDARTOWN JAIL GUARDED AFTER ESCAPE ATTEMPT

Cedartown, Ga., September 8.—(AP) An extra guard was added to the attendants at the Polk county jail here today after an announcement by Solicitor-General S. W. Ragsdale that an attempted jail break by R. C. Poe, of Birmingham, Ala., under sentence of life imprisonment, and Ernest Smith, alias Bob Conway, of Decatur, Ala., had been frustrated yesterday.

Poe was convicted last week of the murder of Sam Greer, of Stone Mountain, Ga., following a robbery at the Aragon mills last June 23. Smith and Martin Shumuck, his alleged companions in the robbery and killing, are awaiting trial on murder charges.

The solicitor-general said that Poe and Smith were found smuggling hack saws to each other in magazines.

Mr. Ragsdale added that he expected to dispose of the cases of Shumuck and Smith on Friday or Saturday of this week in Polk superior court.

COL. J. M. JOHNSON, OF MARION, S. C., GETS DECORATION

Washington, September 8.—(AP)—The war department today announced award of the distinguished service medal to Colonel John Monroe Johnson, corps of engineers reserve, of Marion, S. C., for "exceptionally meritorious services" as colonel with the engineers of the A. E. F.

"Colonel Johnson served with distinction with the 117th engineers, 42d division, American expeditionary forces," the citation read, "in various capacities until October, 1918, when he became commanding officer of that regiment. He also served as chief engineer, 42d division and was charged with the duty of repairing and opening up roads and routes for the advance of all troops in the division sector during the Meuse-Argonne offensive. By his sound judgment, untiring energy, great resourcefulness and ability, he contributed materially to the success of the American expeditionary forces."

FISHERMAN DROWNS

Boat Overturns as Men Run Trot Line.

Kingston, Tenn., September 8.—(AP)—Noah Hicks, 27, formerly of Leesburg, Fla., was drowned in the Clinch river near the Kingston wharf early today while running a trot line with Ralph Smith, of this city.

Smith was rowing the boat, Hicks being engaged in hauling in the line when it suddenly overturned. Hicks cried out that he couldn't swim and Smith went to his assistance, the former grasping him, and both were submerged two or three times before Smith could release himself. Hicks immediately went under and did not rise again.

The dead man was in the employ of the Whiting Construction Company, engaged here in erecting a bridge across the Tennessee river. A widow and three children survive.

NEW YORK SOLON PROTESTS VOIDING OF PACKING DECREE

Washington, September 8.—(AP)—Representative Celler, of New York, has expressed to Secretary Hyde his vigorous opposition to modification of was the basis of the consent decree."

"It is well to remind the people of this country and the department of agriculture," he wrote in a letter made public today, "that the federal trade commission, after an exhaustive investigation, gave a report which was the basis of the consent decree.

"That report," he added, "charged the then 'big five' meat packers (now reduced to the 'big four') with almost all the crimes of the decalogue."

The representative said it appeared that Swift, Armour, Morris, Cudahy and Wilson were then "not only in practically exclusive control of gathering, preparing and selling all meat products, but they controlled the gathering and selling of countless numbers of by-products.

"I personally view with a great deal of alarm," he concluded, "any attempts to modify this decree and hope that the department of agriculture will report unfavorably thereupon.

Many members of the house of representatives are also of the same opinion and retail meat merchants and retail groverymen, who have viewed with much trepidation the spread of chain stores, are also on record throughout the land as opposed to the modification of this decree."

Expert Installation Is All-Important in Any Radio

LET US INSTALL A

All New Models Are Here

PHILCO

Hear the Philco Before You Buy

IN YOUR HOME NOW

MYERS-MILLER FURNITURE CO.

154-156 WHITEHALL STREET, S. W.

Terms Gladly Arranged Without Carrying Charges

See It at the Show!
Hear It at Johnson's!

THE NEW LOWBOY

PHILCO

NEUTRODYNE-PLUS

Completely Installed In Your Home for $156.50 Nothing Else to Pay

And the Wonderful Balanced-Unit Philco Screen Grid

In the Lowboy Model $147.00 Completely Installed In Your Home

TERMS: 10% CASH

And the Balance in 10 Months

No Carrying Charges! No Installation Charges!

Johnson FURNITURE COMPANY

136 Whitehall St. Cor. Mitchell

Telephone MAin 0936

Downtown Headquarters For the Famous

PHILCO

"neutrodyne-plus"

We want to prove to you the matchless tone, the amazing range and selectivity of the new PHILCO. In every phase of performance this marvelous instrument will delight you. We have all the new models displayed on our floors. It's the greatest radio value on the market.

Get Yours Now---
And Get It Here!

Lyon & Starbird

157 Peachtree St. WA. 2172

The Latest Models of

Philco

May Be Seen at Our Showrooms

Let Us Demonstrate One to You

J. W. LIETCH

249 Moreland Ave., S. E.
IVy 2020

EAST ATLANTA

We Invite You to Visit Our New Store to See and Hear

the New

Philco Radio

To Be Exhibited at the Radio Show This Week

LeRoy Webb & Co.

Edgewood Avenue WA. 1545

"Show of the SHOW"

See It---Hear It---Compare It---and You'll Want This Wonderful New

PHILCO

SCREEN GRID

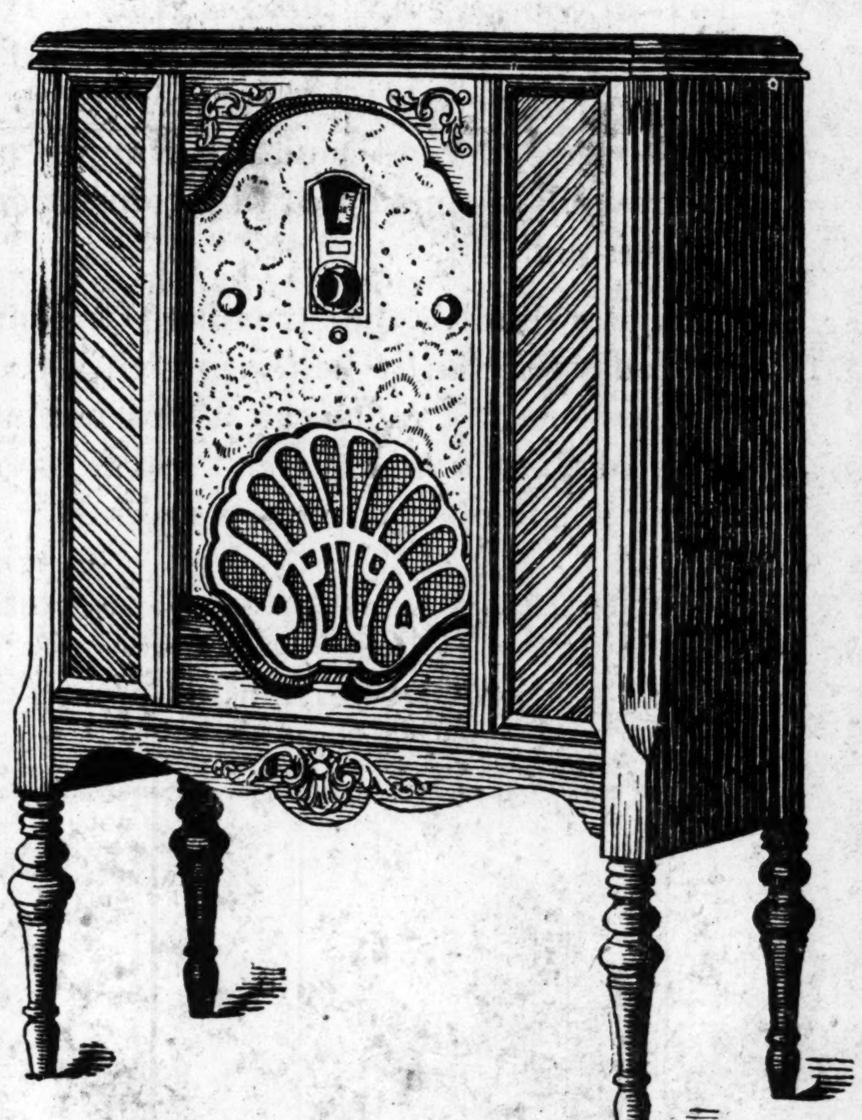

Lowboy Model

$119.50

Tubes extra

In this handsome Lowboy you have not only the well-known advantages of Screen Grid, but also the Philco Balanced-Unit principle, which has actually revolutionized radio. You can have *all* of this now for the amazingly low price of $119.50.

Think what it means:

Philco Tone—truer, richer, clearer—than that of any radio you've ever listened to—

Philco Selectivity—that brings in, sharp and distinct, station after station you've never been able to separate before—

Philco Distance-Ability—that reaches out for thousands of miles in every direction—

Beautiful Cabinet—paneled in rare and costly woods.

Never before has so small a price bought so much in radio

Have It Demonstrated at Any Philco Dealer

Visit Your Philco Dealer for a Demonstration of This Wonderful Radio

Easy Payments

You can buy Philco on a small down payment—balance monthly—plan, if you wish. Talk to the dealer about it.

The New Philco Lowboy

Handsome Walnut Cabinet, paneled in such costly woods as Matched Oriental Walnut, Bird's-eye Maple—and others. Equipped with genuine Electro-Dynamic Speaker and Acoustic Equalizers. Push-pull amplification. Balanced to take TWO of the wonderful new 245 power tubes. Never have such performance and appearance been available at such low cost.

This same handsome Lowboy can be had with the PHILCO NEUTRODYNE-PLUS $129.50.

The most amazing distance getter in radio. Pacific Coast owners, in good locations, write of getting Japan, even Australia. Cross-continental reception is not uncommon. Under favorable conditions this Philco Neutrodyne-Plus will outreach any other set on the market.

See and Hear This Great Radio TODAY!

Other Models $67.00 to $205.00.

BALANCED-UNIT TABLE MODEL

Screen Grid Receiver $67.00
Electro-Dynamic Speaker 32.50

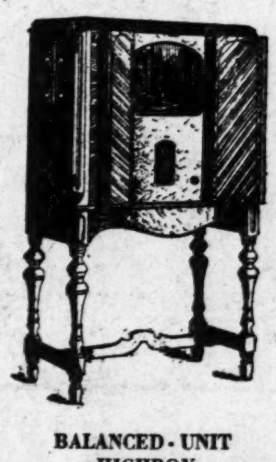

BALANCED-UNIT HIGHBOY

Neutrodyne-Plus . . $149.50
Screen Grid 139.50

BALANCED-UNIT HIGHBOY DE LUXE

Neutrodyne-Plus . . $205.00
Screen Grid 195.00

(All prices less tubes)

BROWN DISTRIBUTING CO.

Wholesale Distributors

665 Glenn St., S. W. WEst 0472

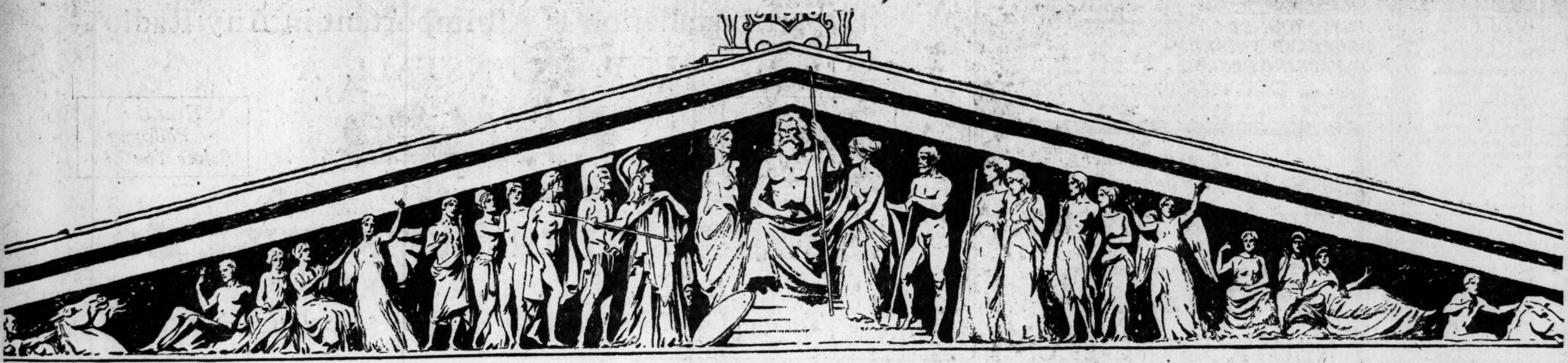

RADIO'S · SVPREME · ACHIEVEMENT

On Exhibition at the Radio Show

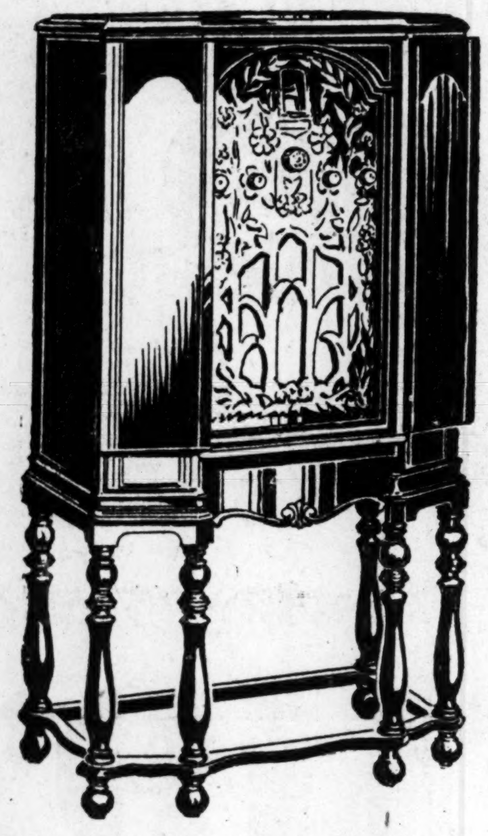

NO. 846 STROMBERG-CARLSON. Equipped with every practical development known to leading engineers in the radio art. Three Screen Grid Tubes, in radio frequency stages "totally shielded", affording high amplification, improving selectivity and sensitivity and adding a new brilliance to tone. "Linear" Power Detection; Built-in Electro-Dynamic Speaker; Phonograph Jack; Automatic Volume Control; Meter for Visual Tuning. Walnut finished cabinet with six legs. Uses 3 UY-224 Screen Grid, 3 UY-227, 2 UX 245 in "push-pull" and 2 UX-280 Radiotrons. *Price, without tubes, $347.50.*

THE difference between "good" and "very good" isn't a matter that can be put exactly into words. Specifications do not make a radio any more than dimensions make a Parthenon.

The quality of the music which pours from your receiver is determined by the *spirit* which goes into the making of the instrument. All the world's knowledge of radio design is in a Stromberg-Carlson—of course. But there is more. There is the eagerness to take pains—to put here a little stronger piece of material, to shield there with a heavier plate of copper, to wind this coil just a bit more thoroughly, to make that wire connection a degree more solid.

And the result is the Stromberg-Carlson Receiver of today; *decidedly* better in giving you the true enjoyment that radio can afford because of that idea of *"just a little better"* which has gone into every single operation of its making.

STROMBERG-CARLSON TELEPHONE MFG. CO., ROCHESTER, N.Y.

Southern Representative

Scoville Mercantile Company

609 Rhodes Bldg, Atlanta

Listen Wednesday Evenings to the Coast-to-Coast Broadcast of the Stromberg-Carlson Orchestra, over the National Broadcasting Company's Blue Network and Associated Stations.

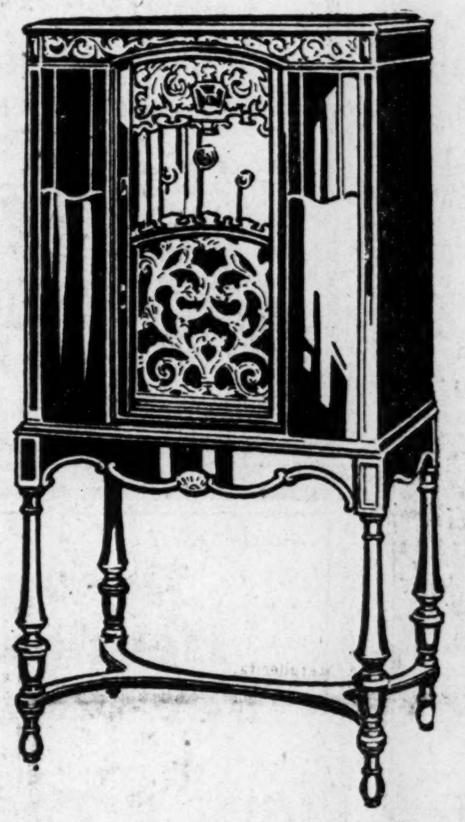

NO. 642 STROMBERG-CARLSON. A Screen Grid Receiver distinguished by its fidelity of tone. Three Screen Grid tubes in radio frequency stages "totally shielded"; "Linear" Power Detection; Built-in Electro-Dynamic Speaker; Phonograph Jack; Single illuminated dial marked with divisional scale and wave lengths in meters. Period cabinet finished in American Walnut. Uses 3 UY-224 Screen Grid, one UY-227, one UX-245 and one UX-280 Radiotrons. *Price, without tubes, $247.50.*

NO. 25 ELECTRO-DYNAMIC SPEAKER. Combines a new degree of tonal range and volume with an exterior of unusual beauty. Operating power supplied by UX-280 Rectifier Tube contained within speaker cabinet. Finished in Walnut. *Price, without Rectifier Tube, $85.00.*

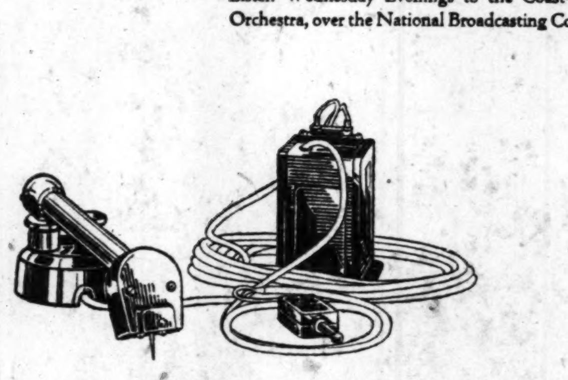

NO. 3-A MAGNETIC PICK-UP OUTFIT. Readily installed in any standard phonograph. Plugs into phonograph jack of a Stromberg-Carlson Receiver and makes possible electrical reproduction of records through the receiver's audio system. *Price, $30.00.*

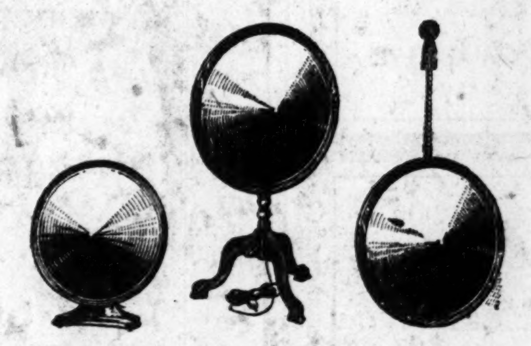

STROMBERG-CARLSON CONE SPEAKERS. Noted for their exceptional fidelity of tone, largely due to the construction of the seamless cone. *Prices, No. 16 Cone Speaker, $40; No. 17 Cone Speaker, $35; No. 14 Cone Speaker, $22.50.*

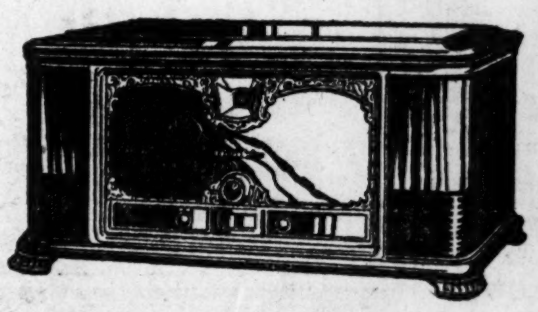

NO. 641 STROMBERG-CARLSON. A Screen Grid Treasure Chest, ideal for those who wish a table model Receiver and an external speaker. Three Screen Grid Tubes in radio frequency stages "totally shielded"; "Linear" Power Detection; Phonograph Jack; Single illuminated dial marked with divisional scale and wave lengths in meters. Small handsome cabinet finished in American Walnut. Uses 3 UY-224 Screen Grid, one UY-227, one UX-245 and one UX-280 Radiotrons. *Price, without tubes and speaker, $155.00.*

NOTE—There are other models of Stromberg-Carlson Receivers for use in Direct Current areas.

Stromberg-Carlson

MAKERS OF VOICE TRANSMISSION AND VOICE RECEPTION APPARATUS FOR MORE THAN THIRTY-FIVE YEARS

BURGESS CHILDREN'S STORIES

FLIP HAS A SWIM.

By Thornton W. Burgess.

you would nothing have to rue,
sure you know whom you pursue.
—Old Mother Nature.

Bowser the Hound and Flip the rrier had gone down on the Green eadows to see what they might see. owser trotted sedately along. Flip uldn't be sedate if he wanted to. ou see, Flip was young and full of gh spirits. He simply had to race ound. Bowser would stop ocassion- y and sniff in the grass, but Flip as sniffing all the time. It was all great adventure to Flip.

"Where are we going?" Flip asked.

"What do you say if we go over to e Smiling Pool?" replied Bowser.

"Are we likely to find any one to ase over there?" inquired Flip.

You see, Flip's idea of a good time as to chase some one.

"We might," replied Bowser.

"Who?" demanded Flip.

"I don't know," replied Bowser. We'll find out when we get there."

So together they made their way er to the Smiling Pool. As they ew near it Flip raced ahead. He as the first to reach the bank of the niling Pool. He looked all over it d saw no one. This disappointed m. He looked disappointed. In a oment or two Bowser joined him.

"Well," said Bowser," have you en any one?"

"No," replied Flip, "there isn't ybody here."

"Chug-a-rum!" said a deep voice om somewhere down below.

It was so unexpected that it artled Flip. He looked at Bowser quiringly, but Bowser appeared not have heard it.

"Chug-a-rum!" said the same deep, uff voice again.

"What was that?" demanded Flip.

Bowser grinned. "That was Grandther Frog," said he. "Don't you now Grandfather Frog?"

Flip shook his head. "This is the rst time I ever heard of him," said e. "What is he like?"

"Look at him and see for yourelf," replied Bowser. "There he is own there, sitting on his big, green ly-pad."

Flip looked at the lily pad. "I on't see any one down there but a reen Toad," said he.

Bowser chuckled. "If you should all Grandfather Frog a Toad," he aid he, "he would be insulted. That n't a Toad at all; that is Grandather Frog himself. He is first cous- to Old Mr. Toad, but he lives in he water instead of on land. Just think that you shouldn't know randfather Frog! You have a lot to learn. You certainly have a lot to learn."

"Chug-a-rum!" said Grandfather Frog once more, and jumped at a foolish green fly that came near. The fly disappeared and so did Grandfather Frog, for he dived into the water and went down into the mud.

Flip couldn't sit still as Bowser the Hound did. He began to explore. He ran up along the bank and into the bushes, where the Laughing Brook enters the Smiling Pool. Suddenly he caught sight of a browncoated fellow sitting on the end of a log. He knew it was a rat and Flip was death on rats. He made a rush for this fellow. The rat went into the water with a splash. In a moment his head appeared. He was swimming out toward the Smiling Pool. Flip didn't hesitate. He plunged into the water and started after that rat. He hadn't the least doubt that he would catch him.

There he is, down there, sitting on his big, green lily pad"

Bowser, on the bank, grinned. "Well, anyway, Flip will have a swim," said Bowser.

(Copyright, 1929, for The Constitution.)

The next story: "A Sorely Pubbled Flip."

WOODSIDE'S
SINCE 1891
STORAGE
MOVING
PACKING
IVY 2036
CAREFUL

SAVANNAH JEWS PLAN 2-DAY DRIVE FOR RELIEF FUND

Savannah, Ga., September 8.—(AP)—Meeting this morning at the Jewish Educational Alliance, volunteers organized for a two-day drive among Jewish residents of Savannah for a fund to be contributed toward the relief of destitute Jews in Palestine, caused by the recent disturbances with the Arabs.

Morton H. Levy is chairman of the drive. Representatives of the various synagogues and Jewish organizations are on the committee. No particular goal has been set. The American quota, it is said, is $50,000 each day.

Princess Dies.

Paliano, Italy, September 8.—(AP)—Princess Olimpia Colonna, widow of Prince Fabrizio Colonna, died today. Among her children with her at the end were Prince Marc Antonio, Don Ascanio, Marchesa Negrotto and Donna Margherita.

You'll Have a Fit!

An absolutely perfect fit, too, if you're fitted at Allen's.

You may not be among the fortunate minority of women who can slip unconcernedly into a size 14, 16 or 20, and walk off, fitted to a T . . . but that's of little moment . . .

You'll be fitted at Allen's in a size 40, 44 or 46 . . . in half sizes, if you happen to wear the 20½ type of frock . . . and you'll be fitted smartly, in dresses whose lines are right and whose style is unquestioned.

J. P. ALLEN & CO.
"The Store All Women Know"
Peachtree at Cain

Heed Early Warning!
Don't Let Kidney Trouble Get a Firm Hold.

DOES every day find you lame and achy—suffering nagging backache, headache and dizzy spells? Are kidney excretions too frequent, scanty or burning in passage? These are often signs of sluggish kidneys and should not be neglected.

To promote normal kidney action and assist your kidneys in cleansing your blood of poisonous wastes, use Doan's Pills. Endorsed the world over. Sold by good dealers everywhere.

Doan's Pills
A Stimulant Diuretic to the Kidneys

OUR CLUB—By Seckatary Hawkins

Styles by ANNETTE
Paris—New York

695

AFFECTS HIP YOKE.

A novelty silk crepe in red tones on dark ground so suitable for all-day occasions, made at a saving and in a remarkably short time.

Style No. 695 is simply a long-waisted bodice pointed at front that affects a hip yoke. Merely join front and back of bodice at sides and shoulders. The two-piece skirt is cut circular at front, and is seamed at sides and attached to the bodice, and the dress is ready for sleeves to be set into armholes.

This attractive dress comes in sizes 16, 18, 20 years, 36, 38, 40 and 42 inches bust, and is made with 3 1-4 yards of 40-inch material in the medium size. Think of it! A stunning dress whose cost will be a mere trifle.

Black crepe satin is another interesting idea that will make it appear so entirely different. Use the dull surface of crepe for bow tie and binding.

Rich wine red canton crepe is effective and ultra-new.

Tomato red crepe de chine, sheer woolen in tiny beige and brown check with plain brown binding of grosgrain ribbon, and royal blue silk crepe wearable combinations.

Pattern price 15 cents in stamps or coin (coin is preferred), wrap coin carefully.

We suggest that when you send for pattern, you encolse 10 cents additional for a copy of our new fall and winter fashion magazine.

Address orders to Annette Fashion Dept., care The Constitution, Atlanta, Georgia.

ENGINEERS OPEN EXPOSITION TODAY AT CHATTANOOGA

Chattanoga, Tenn., September 8.—(AP)—The forty-seventh annual convention of the National Association of Power Engineers and its auxiliary, the National Exhibitors' Association, got under way here today with an organization meeting of officers of the two associations.

The doors will swing wide open tomorrow night, when exhibits from 44 states and embracing almost every kind of power machine known will be displayed to the public.

Delegates began arriving Saturday and continued to pour into the city throughout today, while several hundred more were expected to sign the register before it is formally closed Tuesday. Reservations have been made for nearly 600 official delegates with their wives, representatives of 168 manufacturers, and other interested visitors expected to swell the total to 2,000 or more.

Thomas R. Hirlihy, president of the engineers, arrived this afternoon on a special train from Los Angeles, which brought delegates from the west. Another special train came from the east, bringing officials from Philadelphia. New York, Boston, Baltimore and many other cities. The more than 200 delegates already on the ground met their president at the station and staged a rousing welcoming party for him.

POLAND MINISTER ASKED TO ADDRESS PULASKI GROUP

Washington, September 8.—(AP)—John B. Stetson, Jr., United States minister to Poland, has been invited to address the Pulaski National Memorial Association at its celebration to be held at Savannah, Ga., October 9.

Right Reverend J. C. Plagens, D.D., auxiliary bishop of Detroit, will be one of the speakers at the Pulaski memorial exercises to be held at Continental hall, headquarters of the Daughters of the American Revolution, in Washington, October 10.

The celebration will be held in Savannah 150 years after the wounding of General Pulaski in that city during the Revolutionary War. It will be opened with a solemn high memorial mass, conducted by the Bishop of Savannah, Right Reverend Michael J. Keyes, assisted by a number of Polish priests.

MEXICO'S BUDGET REDUCED FOR 1930

Mexico City, September 8.—(AP)—Total appropriations of 280,000,000 pesos (about $135,660,000), which is 8,373,000 less than in the current year, was recommended today by the government budget commission for 1930. The recommendation followed a series of meetings with representatives of all government departments.

At the same time the commission indicated the government income next year from all sources would be 287,000,000 pesos, with a surplus of 7,000,000 pesos (about $3,391,500) over expenditures.

An appropriation of 27,000,000 pesos was recommended for payment on the public debt, including the exterior and interior debt and pension lists, instead of the 34,000,000 appropriated for this purpose in 1929.

The war department would receive 80,000,000 as compared with 84,300,000, while 40,000,000 pesos, 3,000,000 over the current year, was recommended for the department of communications and public works. An increase of 3,000,000 to a total of 40,000,000 was recommended for public education. The public education budget has thus been increased nearly 9,000,000 over the appropriation five years ago.

The economy in the war department was figured on the basis of a reduced number of troops. The communications appropriation would devote large sums to road construction, including completion of the highway between Mexico City and Nuevo Laredo on the Texas border, which is expected to be finished next year. The education department will concentrate on the establishment of rural schools.

PILOT OF PLANE IN BEACH CRASH RELEASED ON BOND

New York, September 8.—(AP)—William H. Alexander, former navy flyer and pilot of a seaplane which killed two children and injured eight other persons besides himself in a forced landing yesterday at Coney Island, was arraigned in police court today on a charge of homicide. Magistrate Alfred E. Steers held him in $3,500 bail for a further hearing Friday.

Assistant District Attorney Barshay said he would examine about a dozen witnesses tomorrow.

Alexander's wife arranged to furnish bail and Alexander was allowed to return home.

All of the injured except Irving Elson, 8, were discharged from Coney Island hospital.

NAVAL RESERVE UNIT SEEN FOR SAVANNAH

Savannah, Ga., September 8.—(AP)—Preliminary steps toward the formation of a naval reserve unit here will be taken Thursday night when Lieutenant F. H. Wells, U.S.N., of the staff of Rear Admiral N. A. McCully, of the sixth naval district, Charleston, S. C., will attend the meeting and address prospective members.

The required quota of 80 enlisted men for the personnel of the proposed division has been obtained under direction of Lieutenant G. J. Brill, U.S.N.R., steamboat inspector. Lieutenant Brill has received blueprints of a 50-foot cabin cruiser which will be assigned to the local unit if organized.

For Natural complexion Beauty

Be proud of your complexion! Don't hide Nature's lovely tints under a mask of artificiality! Use Plough's Black and White Face Powder in the exact tint that blends with your skin and you will delight in the way it brings out the natural beauty of your complexion.

This fine, fluffy powder comes in flesh, pink, brunette and sun-tan—tints that give to your skin a radiant new beauty. Two sizes, popularly-priced, at all dealers.

Plough's BLACK AND WHITE Face Powder

Plough, Inc.
NEW YORK · MEMPHIS · SAN FRANCISCO

BEAUTY FASHIONS

6616

A PLEASING SCHOOL FROCK.

6616. Dotted percale and linene are here combined. Crepe or flannel are also suggested. Checked or plaid woolen is nice, too, for this attractive model. Plaited skirt portions are joined to the long waist portions, which form a panel over the center of the front. The sleeve is close fitting. The collar is a double collar, but may be made singly. As pictured the upper section of the collar and the belt, also the overlap are of white linen.

The pattern of this little dress is cut in four sizes: 4, 6, 8 and 10 years. To make a 10-year size will require 2 3-8 yards of 32-inch material. For collar, overlap and belt of contrasting material, as pictured in the large view, 3-8 yard 32 inches wide is required, cut crosswise. To bind the collar will require 3-4 yard of material 1 1-2 inch wide cut bias. A tie of ribbon will require 3-4 yard.

Pattern mailed to any address on receipt of 10c in silver or stamps.

Send 12c in silver or stamps for our up-to-date fall and winter 1929-1930 book of fashions.

Address orders to Beauty Fashion Dept., care The Constitution, Atlanta, Georgia.

SENATOR BROCK, TYSON SUCCESSOR, REACHES CAPITAL

Washington, September 8.—(AP)—William E. Brock, of Chattanooga, arrived today to take the seat in the senate of the late Senator Lawrence D. Tyson, of Tennessee.

Appointed by Governor Horton to fill out Senator Tyson's term, which expires in 1931, Mr. Brock will be sworn tomorrow at the opening of the senate session. Like his predecessor he is a democrat.

Until he has gotten settled, Mr. Brock said today, he did not care to discuss politics or issues. He hastened to Washington to represent his state in the tariff contest which starts tomorrow in the senate.

FUNDS FOR STUDENTS

Association Opens Drive for $1,120,000 Foundation.

New York, September 8.—(AP)—J. B. Vandever, president of the Lincoln Scholarship Fund, Inc., today announced the opening of a campaign to raise $1,120,000 for loans to needy students throughout the United States.

The fund plans to secure the money through sale of 30-year non-interest-bearing debenture bonds. The money will be loaned without interest to students who can establish their need and sincerity of purpose.

The national advisory committee of the fund includes Sir Hubert Wilkins, explorer; the governors of 23 states, 57 college presidents, 70 mayors and heads of several large corporations.

NEGRO HEALTH CENTER

New York Will Build Big Structure in Harlem.

New York, September 8.—(AP)—North Harlem, the largest populated negro community in the world, is to have a model health center. Shirley W. Wynne, city health commissioner, today revealed plans for a $300,000 building there. The community has approximately 200,000 persons, Wynne said, and is the most thickly populated center of Manhattan, but has the least number of medical, social and welfare services.

FORESTER AIDS IN FAIR PLANS

Waycross, Ga., September 8.—(Special.)—C. B. Beale, district forester at Waycross, is assisting in preparations for the Georgia State Forest fair to be held in Valdosta November 21-23. The fair was held in Waycross last year, being the first forest fair ever held in America. It attracted several thousand visitors from many states.

KELLOGG DIES

Managed First Campaign of Al Smith for Governor

Glens Falls, N. Y., September 8.—(AP)—Joseph Augustus Kellogg, prominent for years in the democratic party and manager of Alfred E. Smith's first gubernatorial campaign in 1918, died in a hospital here tonight. He was 64 years old. Physicians said appendicities caused death.

Registration at Oglethorpe for 1929

Has begun and students planning to attend should make their reservations at once. For catalog and other literature address Thornwell Jacobs, President.—(adv.)

Agnes Scott Opening

Local students, both new and old, should secure from the Registrar the formal application blank and send it in promptly. They should come to the College for registration and classification on Monday, September 16th from 9 to 12 o'clock, or from 2 to 4 o'clock.

For further details, telephone DEarborn 0076.

MARIST COLLEGE
A Military Day School
JUNIOR and SENIOR HIGH
Term Begins Sept. 9
335 Ivy St., N. E. Phone WAlnut 9139

Latham and Atkinson, Incorporated
announce the formal opening of their
New Store
at
185 Peachtree Street
Monday, September the ninth
Nineteen hundred and twenty-nine
from half after ten until nine o'clock
and
most cordially invite you to be present

Music

THE HAWK

By ROY VICKERS

SYNOPSIS.

Douglas Dorling, a young British peer, is sent to Dartmouth prison on the perjured testimony of Cora Sefton, an unscrupulous woman in love with him. In revenge, because he snubbed her advances, she swears she saw him kill a policeman during a night club raid.

Dorling is a famous aviator, but to keep this knowledge from his mother and spare her worry, he has been using the assumed name of Douglas Harris; and as Douglas Harris he is tried and convicted.

He is rescued from prison in spectacular fashion, right under the eyes of his guard, by persons unknown; is shaved and dressed in new clothes, and driven to the Gunter hotel where, to his amazement, he is greeted by Cora. She is registered as his wife.

Cecily Warren, the girl Douglas loves, is also staying at the Gunter. She sees Dorling embraced by Cora, on his arrival, and jumps to the conclusion he must be secretly married. Disillusioned and heartbroken, she leaves for London.

Douglas meets his father's old friend, Sir Aylmer Granston, in the lobby, and accepts his invitation to drive to London. He escapes from Cora leaving a note. Immediately she wires Jabez Malloran well known amateur connoisseur of the arts and a neighbor of the Granstons. As Malloran is decoding his wire Martha Perraile, Cecily's maid, calls. She is obviously in his employ. He orders her to bring her mistress within a few days to a town called Mortvaig in Scotland.

That night, while Dorling is dining with the Granstons, Malloran calls. Later, Cecily comes in for bridge, not knowing Doug is there. She greets him frigidly and creates a sensation by announcing she hears he is married. He denies it, but Cecily believes he is lying.

In answer to a summons, he goes to see Cora.

INSTALLMENT XIII.

A PLACE CALLED MORTVAIG.

"O, Douglas. At last!" Cora greeted him. "I've been on tenterhooks all the evening. What do you think of my little nest?" she asked, archly.

"Delightful!" he said, conventionally.

He expected her to upbraid him for his flight from Princetown, but she seemed to be in a thoroughly good temper. More than that, there was about her an air of triumph that made him feel vaguely uneasy.

"I'm so glad you like it," she said, as if he had given her enthusiastic praise. "What do you think of this dress? It's the same color as your eyes."

Dorling bit his lip.

"Your note spoke about my safety," he reminded her. "I imagined my safety would look after itself—now that you had set me on the road, as it were."

"And so you thought you could do without me! You can see no danger, so you don't believe there is any."

As she spoke she switched off the light.

"What's the idea?" he asked, sharply.

She had groped her way to the window, and now pulled the curtain aside.

"Look!" she whispered.

She caught him by the sleeve, and drew him to the window.

"All I can see is a man standing by that pillar box."

"What sort of a man?" she prompted.

"Looks uncommonly like a plain clothes policeman."

"He is. He has been here for over an hour. When you drove up, he questioned the taximan."

Instictively Dorling shrank back from the window.

"If you knew he was there, why did you let me come here. If it weren't absurd, after the immense cost and trouble you've given yourself I would say it looks as if you had led me into a trap."

"I didn't set the trap. You'll find later on I sent you another message, telling you not to come here."

"Good Lord!" I've been careless."

He dropped into an armchair, and buried his head in his hands. So blind fortune after all had only been playing cat and mouse with him! It had given him these few hours of freedom in order that he might suffer the more acutely.

"There are many ways out of these flats," Cora told him, as she turned on the light. "There's no immediate danger—even if they suspect you are here—which is unlikely. They're probably watching the place for some other reason. In fact, I'm sure they are."

He could not wholly grasp the significanse of her words. He was still crouching in the chair—seeing again the cells—the face of the rock that he must go on stupidly smiting with his pick—year after year. He became conscious that Cora was standing over him, and knew with shame that she had seen the expression on his face.

"You poor, broken thing!" In her voice was a scorn that went beyond scorn to something that was nearly pity. "To think I once adored you like all those stupid schoolgirls who used to buy your photograph!"

He made no answer.

"I was in love with you, Douglas!" she went on.

"Yes—er—you paid me the compliment of saying so at the time, if I remember rightly," he cut in, coldly.

"And you refused me—turned me down flat—for the sake of some prim little miss you wanted to marry. It's funny to think how you hurt me, Douglas. I could never put you out of my mind. I went on idealizing you after you were in prison. I thought you would dominate the place—instead, it has dominated you. You're terrified of it."

"Quite true! What then?"

"I hate you—because you've shown me that I've been in love with a coward and a fool and a weakling."

"Good! Then our—er—romance is at an end."

"Our romance is just beginning," she cut in, fiercely. He looked at her in bewilderment, and her eyes glanced meaningly in the direction of the window. Then in a hard, triumphant whisper, "You daren't refuse—now."

She held her arms toward him in a mocking gesture. With a genius all her own, her face cried aloud that she despised him—and yet that she wanted him.

"Funny," he rapped out. "You're not just being offensive—you really do believe I would make love to you to save my skin. Thanks awfully, but I'd rather get back to my cell."

"Bluff!" she sneered.

"I daresay. But if it is, I'm bluffing myself as well. I'd rather go back to my cell than go on using your money—coming to you for help and protection—and giving you the right to believe you can demand what you like of me. By giving myself up to that fellow outside, I can probably keep you out of it. Good night!"

"Douglas!"

"Look here, don't make a scene. I am, as you said just now, a poor broken thing with little self-control. Remember it would give me great pleasure to strangle you in return for swearing I hit that policeman with a bottle—while my other arm was round your waist. Round—your—waist! Good God!"

"Douglas! You mean it! I can see it in your eyes. I am afraid now."

"Why? I won't tell them you helped me and they won't bother to find out, once I've given myself up."

"O, I don't mind them."

"Who are you afraid of, then?"

"O, no one! No one, of course!"

There was no humbug about her being afraid. She really was afraid of someone.

"I know you mean to do it. Be a sport, Douglas. I've done my best to get you out—to make amends. Give me a little consideration."

"My dear girl, you've overdone it," he said, irritably. "You've made it clear you think you can order me to kiss you if you feel inclined. I have to remind myself that you're paying for my food and clothing."

"I'm not."

"I'm beginning to understand. You are merely the agent in the case. Who is the principal?"

She shook her head with such confidence he knew she would never tell him.

"It's rather ridiculous," he scowled. "Is it a man who is behind you in all this?"

She moved away from the door. Her expression had changed again. She was no longer trying to triumph over him but equally she was no longer afraid his rashness might run counter to the wishes of the mysterious individual on whose behalf she had been acting.

"You are to meet the person you call the principal at a place called Mortvaig," she said.

"When?"

"Next Wednesday."

"Very well," said Dorling, after a pause. "It all seems unnecessarily mysterious but I'm desperately grateful to you and every one who helped me to get out. And now I'll say good night."

It was not until he reached his club that he remembered the plainclothes man by the pillar box, and then the recollection came without fear. Somehow fear had vanished. Curiosity was rampant.

"Mortvaig!" he repeated. "Mortvaig. Next Wednesday. Right. I'll be there."

(Copyright 1929 for The Constitution.)

(Continued tomorrow.)

THE GUMPS—COME AND GET IT WHILE IT'S HOT

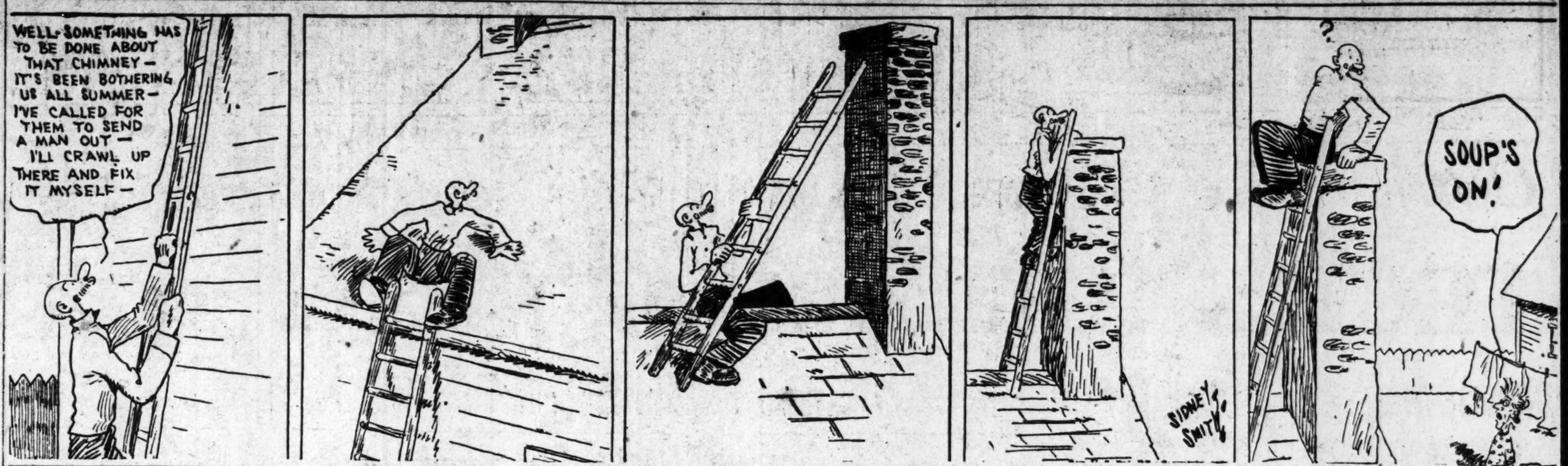

MOON MULLINS—CUT OFF!

SOMEBODY'S STENOG— Wholesale Advice

By Hayward

GASOLINE ALLEY—PARTY LINE

Winnie Winkle, The Breadwinner

What the Well Dressed Office Will Wear

LITTLE ORPHAN ANNIE

A Penny Saved Is Two Pence Earned

Aunt Het

"If I was to divorce Pa, I'd be too proud to take alimony if it wasn't for keepin' him from spendin' it on some other woman."

(Copyright, 1929, for The Constitution.)

SALLY'S SALLIES

Experience is what you get when you are looking for something else.

Just Nuts

Ed Danforth, Sports Editor
Ralph McGill
H. J. Stegeman
Bill Fincher
Ben Cothran

SPORTS SECTION
THE ATLANTA CONSTITUTION

Grantland Rice
Dan McGugin
Howard Jones
Bill Roper
Bob Zuppke

Conference Teams Depending on Untried Material for 1929

TECH'S AIR ATTACK TO BE DEVELOPED

NEW MATERIAL IS PREVALENT IN CONFERENCE

Practically All of Teams Depend on Untested Reserve Forces.

By Ben Cothran.

Judging from reports that have drifted in from the hinterlands of the Southern conference during the past week, the 23 football teams clamoring for this season's title will be full of new faces.

At practically every school and institution, coaches are fast adding grey hairs worrying over who'll fill those gaping holes left by the June graduation blast. Reserves seem to be plentiful at nearly all the camps, but reserve material usually is untried and something that must be gambled on.

You have probably gathered before this point that at Tech Alexander has three quarterbacks, most of the right side of a fear-striking line and a battering fullback to replace.

Other coaches are faced with similar problems as they whip their teams into line for the second week of preparation for tough 1929 schedules.

Georgia must replace an entire backfield and about half of a line. There is much material on hand. It is promising material but for the greater part it is sophomoric. As to just what a sophomore will do no one, even the sophomore, can ever tell.

FULLY CLAD.

The Bulldogs begin their second week, however, with uniforms, something they didn't have last week. Mehre is working daily with a squad of 50, and very few of them are letter men.

As the practice days roll by and talk in the drug stores, locker rooms and on the sidewalk becomes more heated it appears that of all the rosy outlooks that at Alabama is the rosiest. Wade, it is true, has several gaps to fill. But it seems that no amount of pessimism can dispel the rumor that Alabama will be right up there this year.

They scrimmaged the second day out at Mississippi. Coach Hazel did it almost in self-defense, because one glance at his schedule will reveal that his lads must really be tough if they ever expect to come through it alive. A large squad is working every day and the forthcoming week is expected to bring several more clashes. They have high hopes this year at Oxford.

If a large contingent of untried material that is most likely to compose the greater part of Tulane's 1929 machine gallops through like a movie hero, then the Green Wave is going places in the conference. All that man Banker needs is just a bit of experienced aid and you have trouble on your hands. Bierman needs his strength in the line more than any other place.

Bohler, at Auburn, is confronted with the task of keeping 100 athletic young men busy, anxious to bring Auburn up from the bottom after two years. As to whether that will happen is, of course, entirely problematical. But there are seven lettermen from last year's outfit, the sophomores are cheerful about what they will accomplish, and the Tiger is expecting to improve himself generally this season.

Major Bob Neyland, at the University of Tennessee, is keeping close and careful watch over a small but select group of candidates. He has 40 men in all, but included are the two backs, Hack and Mack, and others of that famous freshman outfit which is playing its last year together. A young sophomore, Ty Disney, is expected to do great things at fullback position.

GORGEOUS UNIFORMS.

At South Carolina Bill Laval has another small group, numbering around 40. The Gamecock line this year will be small, light, compact and, its followers hope, effective. If nothing else, Laval's outfit will have the loudest uniforms in this section. His team will be attired in flaming red jersies with blue patches on the sleeves. This, says Laval, will worry the opposition. When Billy was at Furman he produced a "crazy quilt" formation that worried more than one team.

And while you are speculating—which at this time of the year is almost as popular a pastime as the new sport of "yo-yoing"—don't overlook Josh Cody's senior squad at Clemson; nor Chuck Collins' at North Carolina, with much material and the Rockne system; nor the Florida Gators, with a plenitude of speed. In fact, don't overlook any of them.

This is going to be a year, it seems, of unexpected happenings. You can never tell what new material is going to do until it has been observed in action on a football field. And there will be much new material galloping with the football on conference gridirons this fall.

Tech Ticket Sale Opens Down Town

Sale of the remaining season tickets for the Georgia Tech home football games this fall—some 1,300 in all—will open at the downtown office of the Tech Athletic Association, 267 Peachtree street, at 8:30 this morning.

Of the 6,000 tickets printed at the beginning of the summer, 4,700 have already been sold at the campus office. It is expected that the balance will be disposed of in a short time. A maximum of four tickets will be sold to each party in the line. The Tech authorities have announced that anything, with the one exception of a personal check, will be accepted as payment.

The office is expected to close when the last season ticket is sold, but will re-open on Wednesday morning, when a quantity of tickets to individual games will be placed on sale.

Before the locker room gang has a chance to pay its respects to the subject of this column yesterday—namely, the 175-pound average that the Georgia Tech football team promises to have this season—let me add to the evidence of light weight at the Flats data on the comparatively sawed-off character of the Yellow Jackets. Taking for purposes of debate a team composed of Rusk, center; Westbrooke and Brooke, guards; Maree and Watkins, tackles; Jones and Sid Williams, ends; Dunlap, quarter; Thomason and Mizell, halfbacks, and Fitzgerald, fullback, one finds that in addition to weighing a puny 175 pounds per copy, that team would be plenty short in stature. Maree is the giant of the lot; he is six feet two inches tall. Watkins is a shade over six feet and the others range downward toward the chalk mark.

"Stumpy" Thomason is built so close to the gridiron that he gets grass stain on his hips every time he cuts back over tackle. The loss of Lumpkin, Pund and Speer took a lot of height and reach out of the defense. Tall guys are right useful in pulling down short passes, they say. Therefore one might conclude that the Jackets will be more vulnerable to a passing game this year. This data and the evidence of puny poundage will be enough grief on behalf of the Yellow Jackets.

One gathers from reports from other camps that the goose is hanging high and prospects are blinding; I just thought a few sobs might add a pleasant relief. To any suffering from delusions of grandeur, I can recommend a visit to the new Rose Bowl Memorial stadium where the Yellow Jackets practice.

I walked down from Spring street—a fine hike on a hot day—and started to enter the field at the point where the ornamental wire fence stops at the grandstand. There is a gap there shut off by a temporary barbed wire fence. The student manager stationed there told me to go around to the gate on the far side of the field. I mentioned my name. He took the announcement calmly and repeated his formula. His poise and his avoirdupois led me to do as he suggested.

At the gate one had to sign a "visitors' book" and then either stand up or sit down on a grass bank that was baking in the hot sun. The Yellow Jackets were practicing nearly 200 yards away. No one present could tell what was going on. There was no charging up and down the sidelines by spectators. The student managers walked a mean beat down there, too.

Coach Alexander explained that instead of holding secret practice he has decided to merely make it hard on visitors. Any who can stand the heat on the east bank are welcome to come and stay and see nothing. Yet the Jackets seem to be drawing the biggest practice crowds they ever did.

COMMENDABLE SPIRIT.

Georgia Tech Athletic Association officials are selling tickets to the Georgia-Yale game in their temporary office on Peachtree street. They offered to handle the Atlanta public sale for Georgia. That is just another evidence of the fine spirit that now exists between the two ancient rivals.

I venture to say that athletic rivalry is still as bitter as ever and each party considers the game December 7 the biggest spot on the football program. Yet they know that it not only is good sportsmanship but good business as well to lend each other a hand in such matters.

PROBLEM FOR U. S. G. A.

The United States Golf Association has a fine problem to solve—the question of eliminating the eighteen-hole match from the national amateur championship. If the field is cut from the 32 low qualifiers to 16, then many a good golfer will have a run of bad luck and fail to qualify, which is even worse than losing out in a first-round match. And if 32 are allowed to qualify and then play 36-hole matches, it would take seven full days' play to reach a decision, allowing the usual two days for qualifying. What solution will be made, if any, will be interesting to watch.

Golf Palls on New Amateur Champion

By Alan J. Gould,
Associated Press Sports Editor.

Pebble Beach, Calif., September 8.—(AP)—The new champion of American amateur golfdom, stocky, likable Harrison R. (Jimmy) Johnston, of St. Paul, packed up his clubs today and left the scene of his greatest conquest. "I don't want to look a golf club in the face again for some time," he declared. "Of course I am tickled to death. I was lucky to win, especially when you know I wasn't obliged to play the greatest player of them all, Bobby Jones. I was fortunate to best so fine a golfer and sportsman as Dr. Willing in the final.

"But I am tired of golf now. After a few days in Los Angeles I am going back home and then on a duck hunting trip. I only bagged one 'bird' on that final round but I hope to do better than that when I get off in the woods."

Along with Johnston, the great and the near-great who figured in the far west's first national championship tournament left the hazards of Pebble Beach today to the enjoyment of the variety of players. All day long today the championship course was jammed by hundreds of resort enthusiasts.

Although the outcome of the championship, with Babby Jones in the gallery after the first round, was unquestionably a keen disappointment to Californians, who had expected the great Georgian to at least reach the finals, the experts were unanimous in praising Johnston's triumph as one of the finest exhibitions of fighting spirit any tournament has witnessed.

The 33-year-old St. Paul star, veteran of the big war, demonstrated his courage all the way in making one successful uphill fight after another. He was down in the first round to John De Paolo, a Californian, but won on the 19th. He was one down to Voigt in the third round at the end of 18 holes, and went to the third extra hole, the 39th of the match, before beating the New Yorker. This was Johnston's hardest battle of the whole championship. He was also one down to Dr. Willing at the end of 18, but squared the match on the 19th and quickly sailed out into a lead that remained good until he won by 4 and 3.

Crawford Wins In Pigeon Race

W. M. Crawford, veteran member of the Atlanta Homing Pigeon Club, and usually a formidable contestant, won first place in the club's 175-mile bird race Sunday. John L. Ryan came second and third, again repeating his performances of the last two races, the 75-mile and 135-mile consecutively.

The race was from Tifton, Ga., 175 miles to Atlanta, the birds being released 7 a. m., Atlanta time. Mr. Crawford having checked in 4 hours and 43 minutes.

About 75 birds competed and results show keen competition throughout. Positions and yards per minute flown follow:

Crawford, first	1,107 yards per min.
Ryan, second	1,035 yards per min.
Ryan, third	1,034 yards per min.
Cole, fourth	1,028 yards per min.
Stoddard, fifth	1,014 yards per min.
Stoddard, sixth	1,013 yards per min.
Crawford, seventh	1,002 yards per min.
Legien, eighth	884 yards per min.
Tucker, ninth	871 yards per min.
Capitol View, tenth	848 yards per min.

CRACKERS SPLIT DOUBLE-HEADER WITH PELICANS

Atlanta Wins First, 6-5, in 12 Innings; Darkness Halts Second.

New Orleans, September 8. Apparently feeling a little flattered over scoring three markers on such an able and coolheaded veteran as "Red" Oldham in the first frame, the Pel infield this afternoon cracked in the frightful fifth, again in the noisy ninth and by the time the locals came to earth in their half of the twelfth, Atlanta had a 6-to-5 victory in the first half of a double-header.

It took two hours and fifty minutes for the Birds to lose the hectic, at times thrilling, opener, but it only took "Bald Bennah" Karr fifty-five minutes to smooth it over the Crackers, 1 to 0, in the five-inning nightcap as time was called to permit the two teams to catch trains.

In the ninth, bobbles by Burnett and "Zeke" Bonura directly paved the way for the two tying tallies. Clean doubles by Battle and Sheehan broke the marathon up in the twelfth. Snappy hitting by Battle, Sheehan, "Red" Dorman, Tommy Taylor, Glenn Bolton and others; fielding by Fred Eichrodt, Al Lopez, Battle and others, and Mike Powers' throwing arm featured the day, but it was sparkling play by Taylor and an unusual double play that stood out in the maze of events that had both sides on the verge of ending it all before the twelfth.

It was hard on big Belve Bean to lose today's curtain raiser. For the first eight innings the Crackers nicked him for but four hits, a couple of them scratchy, and he shouldn't have been scored upon.

When he did leave the game when his effectiveness faltered, the applause was loud and long. Clinton Brown went the rest of the trip well before the pair of two baggers came along. Oldham went out in favor of a pinch hitter, and Climax Blethen finished in fine form, repulsing a determined Pelican threat at the end.

It was in the eighth stanza, with a man on third and first and nobody out, that Bonura slammed a terrific drive to the pitcher's box. The ball struck the rubber, bounded up to Sheehan on a fly. Sheehan tagged Dorman coming down and threw to third to get Eichrodt, who had started home. At first, the umpires ruled it a triple play and the Atlanta players went to their dugout.

The Pelicans and Larry Gilbert swarmed around and, after many minutes of arguments pro and con, it was ruled a double play, the batter out as on a fly ball and Eichrodt retired for leaving third. That still left the man on first, Dorman, and he scored as well as another to tie the score before the inning was over.

Taylor's prize play came with a man on third as a result of Bonura's wild throw with nobody out in the eleventh. Burrus slammed a liner to Tommy, who whirled around on the catch to get Lopez off third. It shut off what would have been the winning run and instead made a double play. This was just one of the many good plays that offset the bad ones.

Half of It

FIRST GAME.

ATLANTA—	AB.	R.	H.	PO.	A.	E.
Battle, rf-3b	5	1	3	4	0	0
Sheehan, 2b	5	0	2	6	3	1
Lee, lf	5	0	1	3	0	0
Cullop, cf	5	0	1	1	0	0
Lopez, c	5	0	0	8	2	0
Burrus, 1b	4	2	1	9	0	0
Haley, 3b	3	0	0	1	0	0
Blethen, p	1	0	0	0	0	0
Jones, ss	3	1	1	3	5	0
Oldham, p	3	1	0	0	2	0
xxParham, rf	2	0	1	1	0	0
xSilva	0	1	0	0	0	0
Totals	41	6	10	36	12	1

xRan for Haley in ninth.
xxBatted for Oldham in ninth.

NEW ORLEANS—	AB.	R.	H.	PO.	A.	E.
Burnett, ss	5	0	1	1	4	3
Powers, rf	4	1	0	1	1	0
Eichrodt, cf	6	0	1	3	0	0
Dorman, lf	5	2	3	0	0	0
Bonura, 2b	5	1	2	3	4	2
Taylor, 3b	5	1	2	3	3	0
Bolton, 1b	5	0	2	19	0	0
Mondino, c	4	0	1	5	2	1
Bean, p	3	0	0	1	7	0
Brown, p	2	0	0	0	2	0
zBlakesley	0	0	0	0	0	0
Totals	44	5	12	36	23	6

zBatted for Dorman in twelfth.

ATLANTA	000 030 002 001—6
New Orleans	300 000 020 000—5

Runs batted in, Battle 2, Sheehan, Dorman, Taylor 2, Bolton 2, Jones; two-base hits, Bonura, Eichrodt, Taylor, Battle, Sheehan; stolen bases, Powers, Dorman; sacrifices, Sheehan, Jones, Lee; double plays, Oldham to Jones to Burrus, Sheehan to Haley, Powers to Burnett, Taylor (unassisted), Lopez to Sheehan; left on bases, Atlanta 6, New Orleans 9; base on balls, off Bean 1, off Oldham 2, off Blethen 1; struck out, by Bean 4, by Oldham 5, by Brown 1, by Blethen 3; hits, off Oldham in 8 innings 11 with 5 runs, off Bean in 8 1-3 innings 1; hit by pitcher, by Bean (Jones); wild pitch, Bean; winning pitcher, Blethen; losing pitcher, Brown. Umpires, Shannon and Scott and Campbell. Time of game, 2:50.

SECOND GAME.

ATLANTA—	AB.	R.	H.	PO.	A.	E.
Battle, rf.	2	0	0	1	0	0
Sheehan, 2b.	2	0	0	2	0	0
Lee, lf.	2	0	0	1	0	1
Cullop, cf.	2	0	1	1	0	0
Burrus, 1b.	2	0	0	1	0	0
Haley, 3b.	2	0	0	2	0	0
Jones, ss.	2	0	0	2	1	0
Yelle, c.	1	0	0	5	1	0
Moore, p.	1	0	0	0	1	0
Totals	16	0	1	15	3	1

NEW ORLEANS—	AB.	R.	H.	PO.	A.	E.
Burnett, ss.	3	1	1	0	3	0
Powers, rf.	0	0	0	3	0	0
Eichrodt, cf.	2	0	1	0	0	0
Blakesley, lf.	2	0	1	2	0	0
Bonura, 2b.	1	0	0	1	1	0
Taylor, 3b.	2	0	0	0	0	0
Bolton, 1b.	2	0	0	7	0	0
Anderson, c.	2	0	0	2	0	0
Karr, p.	2	0	0	0	1	0
Totals	17	1	3	15	6	0

ATLANTA	000 00—0
New Orleans	001 00—1

(Called end fifth, catch train).

Run batted in, Blakesley; stolen base, Powers; double play, Yelle to Haley; left on bases, Atlanta 1, New Orleans 5; base on balls, off Moore 4; struck out, by Karr 1; by Moore 5. Umpires, Scott, Campbell and Shannon. Time of game, 56 minutes.

Helmsmen of the Macks

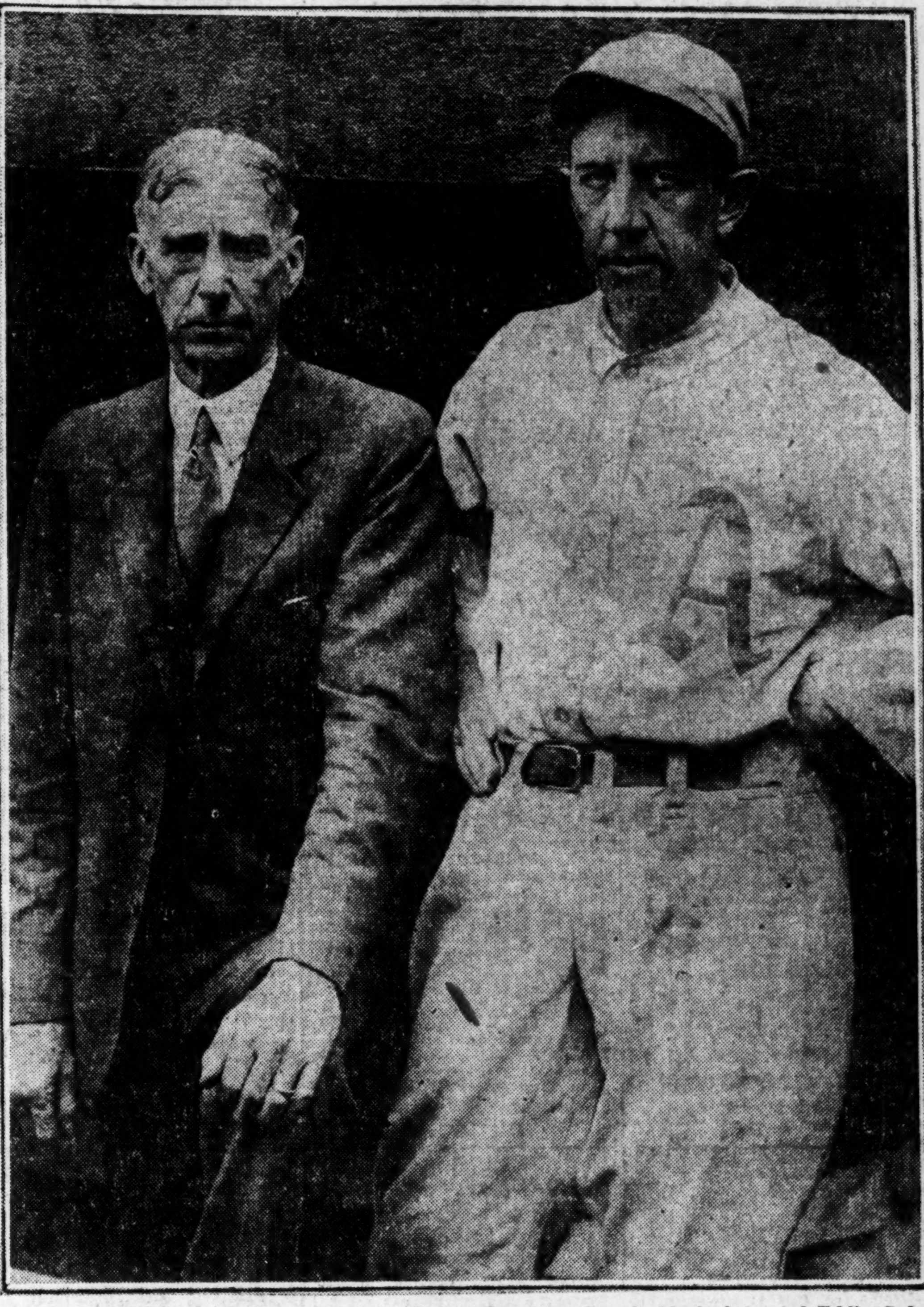

Shown above are the two gentlemen who have piloted the Philadelphia Athletics through a stormy season to a brilliant finish on top of the heap in the American league. Connie Mack, left, and Eddie Collins, manager and captain, respectively, of the Macks, have given Philadelphia its first world series team in many long years.

DUKE TO USE FRESHMAN ACES

Sophomores To Fill Quarter, Center and End Posts.

Durham, N. C., September 8.—Freshman stars of last year will be seen regularly in this year's lineup of the Duke university Blue Devils.

When practice starts Monday the coaches will likely introduce "Kid" Brewer as a regular quarterback; Bert Friedman as center, and Don Hyatt as an end.

And five or six other sophomores will have their chances for fame. The coaches like their chances.

Duke coaches could put a veteran team on the field. There are an even dozen letter men—a letter man in every position and one left over.

Captain Henry Kistler and Nick Warren are letter men at the tackle jobs. "Red" Davis and Bob Thorne are letter men at the guard positions. Charles Rupp is a center with a letter.

In the backfield, Sam Buie, at quarter; John Jankoski, at full, and O. C. Godfrey and Bill Murray, halfbacks, are letter men.

The ends from last year are "Buz" Rosky, Bob Hayes and Mel Peelor.

But the coaches have different ideas. Sam Buie is going to play a half and turn the quarter job over to "Kid" Brewer, from all indications.

And Rosky is to be shifted from end to the backfield, according to the early dope.

Rupp likely will be a tackle or guard, giving Friedman the center job.

Other great 1928 freshman prospects are "Flop" Beaver, Don Coleman, Paul Robeson and Dave Rochelle in the backfield.

Bill Bryan, a freshman tackle of a year ago, is to be considered. So is Oliver Blackman, a guard.

In a few days the coaches will be picking first team combinations and the boys named are favored to place.

Lions Pound Tampa, 4 to 2

Montgomery, Ala., September 8.—(AP)—Faced with a two-game handicap, Montgomery pounded out a 4-to-2 victory over the Tampa Smokers here this afternoon in the fifth game of the Southeastern league championship series. It was Johnston's second triumph of the series over the Smokers.

Tampa	010 000 010—2	7	0
Montgomery	000 200 02x—4	8	1

G. Walker and Guerra; Johnston

Hound Dog Is Caddy At Hogansville Club

Tubby Walton Brings Back Story of Famous Hound Which Never Lost a Ball.

By Ralph McGill.

Tubby Walton, the entrepreneur of Whitehall street, is always poking about in the hinterlands of Georgia. Last week he was down at Hogansville where dwells Billy Joe Hogan.

Billy Joe Hogan's residence fronts on the golf course at Hogansville. Tubby Walton had just eased down into one of the chairs on Billy Joe Hogan's front porch when he saw a hound dog frolicking with a golf ball out on the course.

"What is the dog doing out there?" asked Tubby Walton.

"Well, Tubby, I'll tell you," said Billy Joe Hogan as he hitched his chair up where he could put his feet on the rail.

"That is the caddy."

CADDY DOG.

"What do you mean, caddy?" asked Tubby Walton. "I've been going around those golf courses at Atlanta watching Bobby Jones play and I've seen some funny looking caddies. But none like that. Why that is nothing but an old hound dog."

"Well, sir," said Billy Joe Hogan, hitching his chair nearer and his eyes gleaming with his story, "I'll tell you. That's the caddy, all right.

"You see, we don't have many caddies down here and that dog is the best one. Fact is, he has about put the other caddies out of business. He's out there practicing now. I own that dog and I've never known him to lose a ball. There's a lot of rough out there and very little fairway. But he never loses them.

POINTED HOG.

"One day we thought we had him. There were some visitors here and one of them was a little wild. He got about halfway round and that caddy dog was having a hard time. Finally this fellow sliced one. It went sailing away and landed over there on that lot where those hogs are in a pen.

"That caddy dog lit out and when we got over there we couldn't find the ball. We hunted and this fellow was cussing the caddy. Finally I looked around and saw this caddy dog. He was standing at point and he was pointing the biggest hog in the pen. Well, sir, we couln't get him away. He just stood there. This fellow dropped another ball and shot it but the caddy wouldn't move.

HOG HAD IT.

"I knew there was something the matter. I had faith in that dog. We couldn't move him and finally I went in the house and bought that hog. We killed him right then and there and sure enough he had swallowed that ball. That's the only time he came near losing one."

"Well, that sure is some hound," said Tubby Walton, "but how about the caddy fare. What does the dog get out of it?"

"Well, sir," said Billy Joe Hogan,

Continued on Second Sport Page.

Guards Trip McPherson, 10-4

Starting off with a rush in the opening chukkers, the Governor's Horse Guard polo four swamped the revamped McPherson on the latter's field Sunday afternoon. The score was 10 to 4.

P. D. Christian, riding at 2 for the Horse Guards, was the main factor in the whirlwind attack. He secured exactly half the 10 goals made by his team, three of them in the first chukker. He was hitting hard Sunday afternoon and, with Gay laying the ball up in scoring position, he got his shots home effectively. Love, at 3, came through with a good game, scoring four goals.

The Guards used two substitutes Sunday, Williamson and Graham, and both performed well with Graham, playing his first game, turning in an exceptional game. Tolson, playing back for McPherson, worked hard on the defense and ruined many goal attempts by the Guards. Wing played a good game at 2.

LINEUP AND SUMMARY.

H. GDS. (10)	Pos.	McPHERSON (4)
Gay	1	Donahue
Christian (5)	2	Wing (3)
Love (4)	3	Shubert (1)
Moran (1)	4	Tolson

Horse Guards	422 011—10
Fort McPherson	011 011— 4

Substitutions: Horse Guards, Williamson, Graham.

Sally-S. E. Series Dates Not Yet Set

Montgomery, Ala., September 8.—(AP)—Cliff Green, president of the Southeastern league, said tonight that arrangements had not been completed for the post-season series between the winners of the Southeastern and South Atlantic league pennants.

Green said negotiations are under way with W. G. Bamham, president of the South Atlantic, but while the Southeastern "hoped to continue the series" as in the past, no dates for the proposed games had been set.

PASS THREAT WILL BOLSTER RUNNING GAME

Jackets Should Have Another Effective Offense. Defense Is Problem.

By Ralph McGill.

With all his fullbacks gone, The Man at the Flats is confronted with the problem of arranging an attack that will extract from his fast halfbacks the maximum of power.

Work of building the team will begin today. Last week was spent in conditioning. Today will find the boys busy with their blocking, working in some sort of formation, line and backfield, that will be used in the g mes.

While no announcement has been made as to the style attack that will be used this fall, it is certain to be somewhat different from the one of 1928, when the national championship was won.

The 1929 Yellow Jacket eleven will probably use more forward passes than any Tech team has ever before employed.

Along with that will be the slashing off-tackle drives by Stumpy Thomason, the Bounding Main, and Warner Mizell, the Miami Marvel. There is nothing new in that. They both were effective in line plays last fall. They haven't the weight to batter consistently at the center of the line where "Father" Lumpkin was wont to disturb the tranquillity of guards and tackles. But they can slip outside or inside tackle with a deftness and power that is surprising.

MUST FOOL FOE.

Any football team that succeeds must have an attack which contains an element of uncertainty, so far as the opposition is concerned.

Last fall teams that played their tackles wide in an effort to stop Mizell and Thomason were ripped to pieces by the thundering charges of Lumpkin. When they pulled the line in close to stop those plays the Tech quarterbacks were smart enough to send the backs out wide or off tackle.

"It was not a great task to stop any one play that Tech had last fall," said Dan McGugin recently. "The thing that made them unusually effective was that no team opposing them could shift their defense to meet all that Tech had to offer. It was a smart attack and it contained all the elements necessary to make it successful—a fullback of extraordinary ability and two great halfbacks."

SHORT PASSES.

The Man at the Flats does not talk his business, but the trend of the first week's work indicated that he is planning to use short passes in the attack this fall. That, with the off-tackle and end plays of Thomason and Mizell will make the Jacket attack an effective one.

Earl Dunlap, a substitute halfback last fall, is the probable quarterback. Dunlap is the best passer to appear in the south since Bill Spears was throwing them at Vanderbilt. He has that knack of timing them that marks the successful passer.

Spears, in his final year at Vanderbilt, completed nearly 70 per cent of all the passes he threw in the games that season. There is no reason why Dunlap cannot do as well. A real forward passer makes it easy for the receivers. They know that when they turn around the ball is going to be waiting there just over the shoulder. They gain confidence and it does not require much time to have a forward pass combination clicking.

Tech's attack will not be all speed. There will be power there. Ware Fitzgerald, Red "Moon" Luna, Bud Wetherford and the other candidates will supply enough power to make their presence felt.

NO PASS WORRY.

Unless Dunlap has lost the knack of chunking that football, there should not be any worry about the success of the Jackets' attack. It will be varied enough to make it upsetting.

Reserve backs, reserve guards and the reorganization of the defense constitute an even more serious problem than the attack.

No coach loses all three quarterbacks, two fullbacks, an all-American center and the entire right side of the line without having a very grave problem before him, no matter what the material.

The Man at the Flats is busy. The Tech squad that finished a week's work last Saturday seemed to be the most enthusiastic and determined that has appeared in some seasons. There are enough positions open to make the fighting worth while.

The team will begin to take shape by the end of the week. Look for a good attack—The Man at the Flats will have that. But his job is one of the hardest any southern coach has faced in years.

Atlanta Has Chance To Gain 4th Place

Atlanta's baseball team may be definitely out of the pennant race but it will play an all-important part during the week in meeting Birmingham and Nashville in three games each at Spiller field. A victory in the majority of games in both series will make the race all the more interesting and will leave it up to Sunday's games to decide the winner.

By winning a majority of the week's games, Atlanta has an excellent chance to regain fourth place in the league standing.

R. J. Spiller stated Sunday night that Cleo Carlyle, the hard-hitting youngster from south Georgia will play during the week. He also intimated that Blackie Whitley and probably Hammond, two recruits signed during the Walton-Elberfeld baseball school, will be given a chance during the week.

Cubs, Out of Slump, Lead National League In Week's Play

INDIANS TIE CHICAGO CLUB IN AMERICAN

Fans of Two Leagues Center Attention on Battles for Position

By William J. Chipman, Associated Press Sports Writer.

New York, September 8.—Although the Cubs rebounded from their Pittsburgh slump with sufficient force to pile up six victories and a single defeat in the seven days ending last night, chief interest in the major league campaigns rested in the various battles for position.

Cleveland, with six games won and one lost, tied the Cubs for the best record of the week, ousted the Browns from third place and made threatening gestures at the runner-up Yankees.

The Pirates won five and lost three, throwing considerable cold water upon the plans of John McGraw to finish second best in the National league. Ten days ago it seemed that the Giants had only to play out the schedule and runner-up honors would be theirs, but all that was changed by the rejuvenation of the Pirates in their five-game series against the Cubs, in which the Cubs took four victories. The Giants won only one

BUCS LEAD BOTH.

The Corsairs led both leagues with 97 hits, but fell considerably shy of the Cubs in runs. The Bruins, who hit safely 96 times, crossed the plate with 71 markers against 56 scored by the Pirates. A comparatively light-hitting week in the American league saw the Indians on top with 70 blows, and the Senators with 37 runs. Walter Johnson's men had another good week, winning four out of six to tie the Athletics for the second best mark in the circuit for the seven days.

Cleveland showed by far the best defense in either circuit with only 13 enemy runs charged against its pitching staff. The Giants technically headed the National league with only 24 opposition runs.

NATIONAL LEAGUE.

CLUB—	W.	L.	R.	H.	E.	OR.	HR.
Chicago	6	1	71	96	10	45	9
Pittsburgh	5	3	56	97	14	41	1
Brooklyn	5	4	46	85	10	54	3
Philadelphia	4	3	45	92	8	36	6
Cincinnati	2	3	32	66	7	37	0
Boston	2	4	26	54	8	49	0
New York	1	3	25	47	3	24	7
St. Louis	1	5	38	74	4	53	5

AMERICAN LEAGUE.

CLUB—	W.	L.	R.	H.	E.	OR.	HR.
Cleveland	6	1	32	70	4	13	6
Washington	4	2	37	65	6	28	4
Philadelphia	4	2	34	63	3	27	6
Boston	3	3	32	67	6	32	2
Detroit	3	4	33	67	14	46	5
New York	2	4	31	57	4	42	6
St. Louis	1	4	20	44	9	24	1
Chicag	1	4	19	39	5	26	2

Southern

TRAVELERS WIN PAIR. FIRST GAME.

CHATTA.	ab.	h.	po.	a.	L. R.	ab.	h.	po.	a.
Dashiell,2b	4	2	0	3	Nicolai,2b	4	2	3	2
Johnson,rf	4	1	2	0	McLeod,ss	3	0	4	2
Vick,cf	4	1	3	0	Oliver,cf	4	2	6	0
T'daway,3b	4	2	1	2	Rose,lf	4	0	1	0
Wright,1b	4	2	5	0	Brooks,rf	3	1	3	1
Pearsons,lf	4	0	2	0	M'Daniel,1b	4	1	8	0
Dowtin,ss	3	1	8	1	Whitney,c	3	1	2	1
Brock,c	4	1	3	0	W'gham,3b	3	3	0	3
Decatur,p	2	0	0	0	Moon,p	3	0	0	1
Pyle,p	0	0	0	0	Turpin,p	0	0	0	0
Beck,p	0	0	0	1					
xJohnston	0	0	0	0					
xxBarrett	1	0	0	0					
Totals	34	10	24	7	Totals	31	10	27	10

xBatted for Decatur in seventh.
xxBatted for Beck in ninth.

Chattanooga	000	000	200—2
Little Rock	000	100	02x—3

Runs, Dowtin, Brock, Rose, Brooks 2; errors, Dashiell, Brock; runs batted in, Dashiell, Johnston, McDainel, Willingham; two-base hit, Willingham; sacrifice, Johnston; stolen bases, Brooks, McDaniel; left on bases, Chattanooga 7, Little Rock 7; double play, Dashiell to Dowtin to Wright; innings pitched, by Decatur 6 with 7 hits and 1 run, by Pyle none with no hits and no runs (1 on, none out in 7th), by Moon 7 with 9 hits and 2 runs; struck out, by Decatur 1, by Beck 1, by Moon 1; base on balls, off Pyle 1; hit by pitcher, by Moon (Dowtin); winning pitcher, Turpin; losing pitcher, Beck. Umpires, Kerin, James and Hopper. Time of game, 1:30.

SECOND GAME.

CHATTA.	ab.	h.	po.	a.	L. ROCK	ab.	h.	po.	a.
Dashiell,2b	4	1	4	5	Nicolai,2b	3	1	1	0
Barrett,rf	3	0	0	0	M'Leod,ss	2	0	2	2
Vick,cf	4	2	0	0	Oliver,cf	3	1	4	0
T'daway,3b	3	0	0	4	Rose,lf	4	1	3	0
Wright,1b	3	0	12	1	Brooks,rf	3	0	4	0
Pearsons,lf	3	0	3	0	M'Daniel,1b	3	0	7	0
Dowtin,ss	3	1	5	5	Whitney,c	2	0	5	2
Lingle,c	2	0	1	0	W'gham,3b	2	0	1	2
Brock,c	0	0	0	0	Moore,p	3	0	0	1
Set'lmire,p	3	0	0	2					
xJohnson	1	0	0	0					
Totals	29	4	z25	17	Totals	25	3	27	7

xBatted for Lingle in eighth.
zOne out when winning run scored.

Chattanooga	000	000	000—0
Little Rock	000	000	001—1

Run, Nicolai; errors, Wright, Settlemire; run batted in, Rose; two-base hit, Vick; sacrifice hit, McLeod; left on bases, Chattanooga 3, Little Rock 5; double plays, Wright (unassisted), Dashiell to Dowtin to Wright; struck out, by Settlemire 1, by Moore 5; base on balls, off Settlemire 4, off Moore 1; hit by pitcher, by Settlemire (Whitney); passed ball, Brock. Umpires, James, Hopper and Brock. Time of game, 1:18.

CHICKS WIN TWIN BILL. FIRST GAME.

NASHV.	ab.	h.	po.	a.	MEMPHIS	ab.	h.	po.	a.
Cortazzo,ss	4	0	1	2	Tangeman,lf	5	5	1	0
Horn,cf	5	2	2	0	Brazill,2b	5	1	4	1
Prtridge,2b	4	2	3	3	Jeanes,cf	4	0	2	0
Klugman,3b	4	0	1	1	Leslie,1b	4	1	6	0
Poole,1b	4	0	9	1	Ferrell,rf	3	1	3	0
Shaner,rf	3	1	2	0	Prothro,3b	3	2	1	1
Carter,lf	4	1	4	0	Engle,ss	3	0	1	2
Krueger,c	4	2	2	0	Berger,c	3	2	9	0
Millstead,p	3	0	0	2	Weinert,	3	1	0	2
xAnderson	0	0	0	0					
Totals	35	8	24	9	Totals	33	13	27	6

xBatted for Milstead in 9th.

Nashville	001	000	000—1
Memphis	200	002	02x—6

Runs, Cortazzo, Tangeman, Ferrell, Engle, Berger 2; errors, Cortazzo, Berger; two-base hits, Tangeman; sacrifices, Ferrell, Engle, Prothro, Weinert; stolen bases, Cortazzo, Carter, Krueger; left on bases, Nashville 10, Memphis 8; double play, Patridge to Poole; runs batted in, Leslie, Ferrell, Partridge, Berger, Tangeman; bases on balls, off Weinert 2; struck out, by Weinert 8; by Milstead 2; hit by pitcher (Partridge, Cortazzo), by Weinert. Umpires, Brennan, Williams and Johnson. Time of game, 1:45.

SECOND GAME.

NASH.	ab.	h.	po.	a.	MEM.	ab.	h.	po.	a.
Cortazzo,ss	3	0	3	1	Tangem'n,lf	5	3	1	0
Horn,cf	3	0	1	0	Brazill,2b	4	3	3	2
Prtridge,2b	3	1	2	3	Jeanes,cf	3	2	2	0
Adams,3b	1	0	1	0	Ferrell,cf	1	0	0	0
Klugm'n,3b	2	0	0	0	Leslie,1b	2	2	6	1
Poole,1b	3	1	5	0	Hutch'son,rf	3	1	4	0
Shaner,rf	3	0	1	0	Prothro,3b	2	0	0	1
Anderson,lf	0	0	3	0	Williams,3b	2	0	0	0
Carter,lf	2	0	0	0	Engle,ss	2	1	1	0
Kreuger,c	1	0	2	0	Palm,c	4	1	3	0
Miner,c	1	1	0	0	Shepherd,p	3	0	1	1
Lundgren,p	0	0	0	0					
Campbell,p	1	0	0	4					
Boehler,p	1	0	0	0					
Totals	24	3	18	8	Totals	31	13	21	5

Nashville	000	000	0— 0
Memphis	523	100	x—11

Runs, Tangeman 3, Brazill 3, Jeanes, Leslie, Hutcheson, Engle 2; two base hits, Tangeman 2; three base hits, Tangeman, Hutcheson, Brazill; home run, Brazill; stolen base, Engle; left on base, Nashville 3, Memphis 8; runs batted in, Brazill 3, Hutcheson 2, Engle, Leslie 2, Tangeman 2, Jeanes; innings pitched by Lundgren 0 with 4 runs and 4 hits, Campbell 3 with 6 runs and 8 hits; losing pitcher, Lundgren; base on balls, off Campbell 2, Boehler 3; struck out, by Shepherd 3, by Campbell 1; hit by pitcher, Leslie by Boehler. Umpires, Williams, Johnson and Brennan. Time 1:30.

Miracles of Sport :-: :-: By Edgren

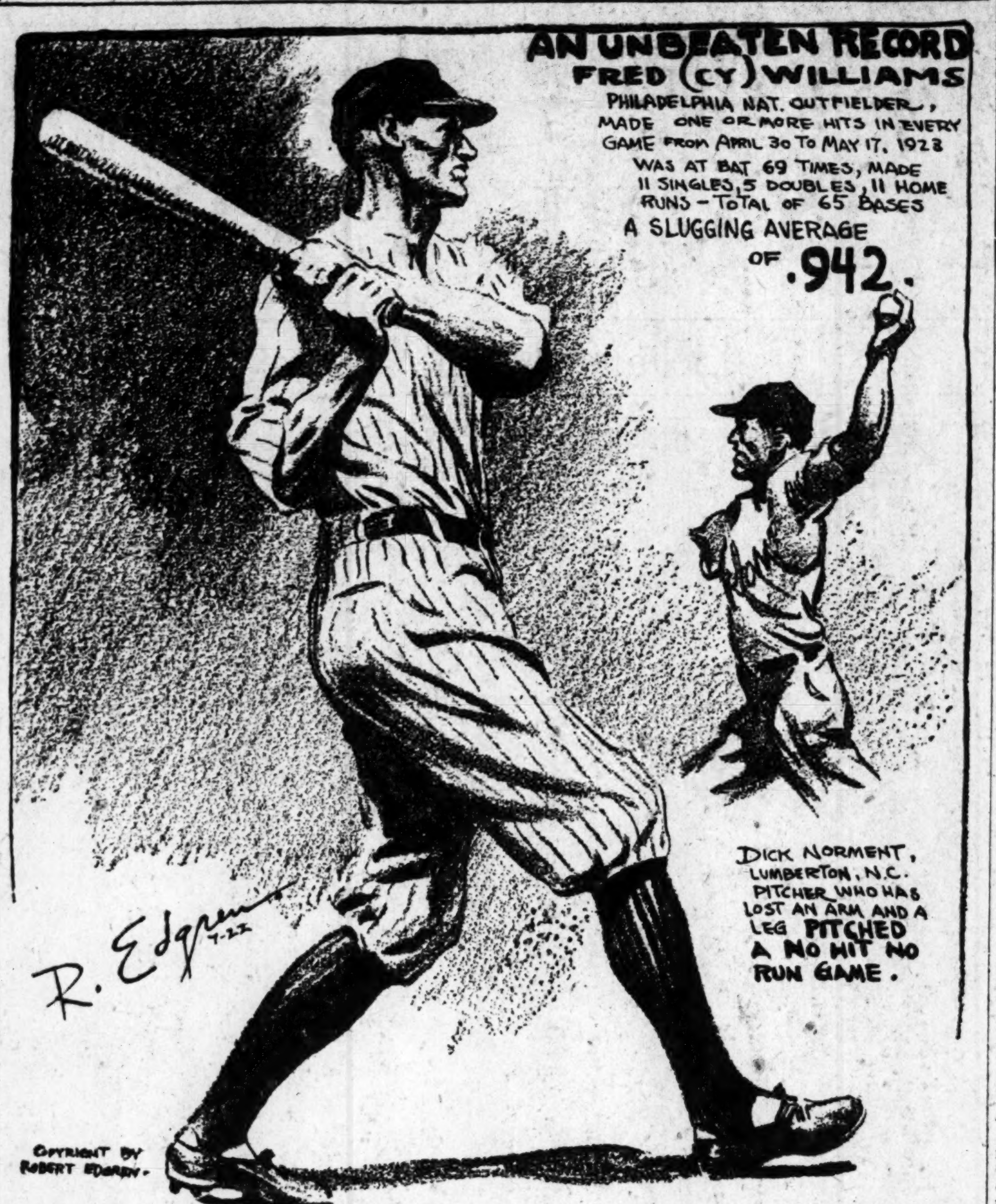

National League

FIRST GAME.

PHILA.	ab.	h.	po.	a.	ST. LOUIS	ab.	h.	po.	a.
Th'pson,2b	4	1	1	5	Douthit, cf	4	2	2	0
Friberg, cf	4	0	2	0	Orsatti, 1b	5	2	8	0
O'Doul, lf	4	3	2	0	Frisch, 2b	5	3	3	4
Klein, rf	4	1	1	0	Hafey, lf	4	0	4	0
Whitney,3b	5	2	0	2	Roettger, rf	3	0	2	0
Hurst, 1b	4	1	10	2	High, 3b	5	2	1	1
T'venow,ss	4	0	4	3	Smith, c	3	1	4	0
Davis, c	4	0	5	0	Gelbert, ss	4	1	1	0
Wil'ghby,p	0	0	0	1	Haid, p	0	0	0	0
Elliott, p	2	0	2	1	F'khouse,p	2	0	0	1
Dailey, p	0	0	0	0	Hill, p	0	0	0	0
Collins, p	0	0	0	0	Johnson, p	0	0	0	0
xPeel	1	0	0	0	Wilson, c	1	0	2	0
xxWilliams	0	0	0	0	zHolm	0	0	0	0
Totals	36	8	27	14	Totals	36	11	27	6

xBatted for Elliott in eighth.
xxBatted for Peel in eighth.
zRan for Smith in eighth.

Philadelphia	100	100	051—8
St. Louis	220	000	011—6

Runs, Thompson, Friberg, O'Doul 4, Douthit, Orsatti 2, Roettger, Smith, Gilbert; errors, Douthit, Orsatti; runs batted in, O'Doul 2, Frisch 3, Roettger, Douthit, Whitney 3, Thevenow, Williams, Wilson, Hurst; two-base hits, Frisch 2, O'Doul, High, Hurst, Orsatti; three-base hit, Thompson; home run, O'Doul; sacrifice, Roettger; double play, Whitney to Thompson to Hurst; left on bases, Philadelphia 8, St. Louis 9; base on balls, off Elliott 3, off Dailey 1, off Collins 1, off Frankhouse 2, off Hill 3, off Haid 2; struck out, by Collins 2, by Frankhouse 3, by Haid 2; hits, off Willoughby 7 in 1 2-3 innings, off Elliott 1 in 5 1-3 innings, off Dailey 1 in no innings, off Collins 2 in 2 innings, off Frankhouse 7 in 7 1-3 innings, off Hill none in 1-3 inning, off Johnson none in 1-3 inning, off Haid 1 in 1 inning; winning pitcher, Elliott; losing pitcher, Frankhouse. Umpires, Quigley and Jorda. Time of game, 1:50.

SECOND GAME.

PHILA.	ab.	h.	po.	a.	ST. LOUIS	ab.	h.	po.	a.
Th'pson,2b	3	1	1	2	Douthit, cf	3	0	1	0
Friberg, cf	3	0	2	0	Orsatti, 1b	2	1	10	0
O'Doul, lf	2	1	4	0	Frisch, 2b	3	1	2	6
Klein, rf	3	1	2	0	Hafey, lf	3	1	0	0
Whitney,3b	3	1	1	2	Roettger, rf	3	1	1	0
Hurst, 1b	2	1	6	1	High, 3b	3	0	1	2
T'venow,ss	3	1	0	4	Wilson, c	3	0	2	0
Lerian, c	1	0	1	0	Gelbert, ss	3	1	1	5
Smythe, p	2	0	1	1	Mitchell, p	1	1	0	1
Dailey, p	0	0	0	0					
Dailey, p	0	0	0	0					
xPeel	1	0	0	0					
Totals	23	6	18	10	Totals	24	6	18	14

xBatted for Smythe in sixth.

Philadelphia	300	000—3
St. Louis	000	400—4

Runs, Friberg, Klein, Whitney, Frisch, Hafey, Roettger, Gelbert; error, Thompson; runs batted in, Klein, Whitney, Hurst, Hafey 2, Mitchell 2; two-base hits, Thompson, Klein, Whitney, Orsatti, Frisch, Mitchell; home run, Hafey; double play, Frisch to Orsatti; left on bases, Philadelphia 6, St. Louis 4; base on balls, off Smythe 2, off Mitchell 4; struck out, by Mitchell 2; hits, off Smythe 6 in 5 innings, off Dailey none in 1 inning; losing pitcher, Smythe. Umpires, Jorda and Quigley. Time of game, 1:16.

ROBINS DOWN BUCS.

PITTSB.	ab.	h.	po.	a.	BROOK.	ab.	h.	po.	a.
Barell,2b	4	1	1	4	E.Moore,2b	3	1	1	2
L.Waner,cf	3	1	1	0	Frederick,cf	3	0	2	1
P.Waner,rf	4	2	1	0	Herman,rf	4	1	1	0
Traynor,3b	4	1	0	0	Bressler,lf	3	2	4	0
Cmrosky,lf	4	0	2	0	Bssonette,1b	4	1	10	1
Sheely,1b	3	1	10	1	Gilbert,3b	4	1	1	4
Clarke,ss	1	0	5	3	Bancroft,ss	4	2	2	3
xGrantham	1	0	0	0	Deberry,c	3	0	6	1
Hrgreaves,c	3	1	4	0	Vance,p	2	0	0	0
French,p	3	0	0	1					
Totals	30	7	24	9	Totals	35	8	27	12

xBatted for Clarke in 9th.

Pittsburgh	000	100	000—1
Brooklyn	100	000	01x—2

Runs, L. Waner, Herman, Bressler; errors, Traynor; runs batted in, Traynor, Bressler, Gilbert; two-base hits, Traynor, P. Waner; sacrifices, L. Waner; double plays, Gilbert to Bissonnette to Bancrof to Gilbert, Clarke to Sheely; left on bases, Pittsburgh 5, Brooklyn 9; bases on balls, off Vance 1, off French 4; hit by pitcher, by Vance (Clarke), by French (Frederick); struck out, by Vance 4, by French 4. Umpires, Hart, Klem and Stark. Time of game, 1:40.

BRAVES TRIM CUBS.

A crowd of 34,000 watched the game.

BOSTON	ab.	h.	po.	a.	CHICAGO	ab.	h.	po.	a.
Rchbourg,rf	5	2	6	1	McMillan,3b	5	2	0	1
Mrnville,ss	6	4	1	1	English,ss	5	1	4	1
Sisler,1b	6	2	8	0	Hornsby,2b	5	4	1	4
Bell,3b	4	2	2	2	Wilson,cf	5	1	3	0
Harper,lf	3	1	4	0	Cuyler,rf	5	3	4	0
Boyles,cf	4	1	1	0	Stephnson,lf	4	2	3	0
Maguire,2b	4	2	1	3	Tolson,1b	4	0	10	1
Spohrer,c	2	0	2	1	Taylor,c	4	2	2	0
Gowdy,c	3	2	2	0	Bush,p	0	0	0	0
Leverett,p	3	1	0	1	Carlson,p	3	1	0	2
Brandt,p	0	0	0	0	Cvengros,p	1	0	0	0
Cooney,p	1	0	0	0	zHartnett	1	0	0	0
xDugan	1	0	0	0					
Totals	42	17	27	9	Totals	42	16	27	9

xBatted for Brandt in 7th.
zBatted for Cvengros in 9th.

Boston	430	002	310—13
Chicago	002	107	001—11

Runs, Richbourg 2, Maranville 3, Sisler 2, Bell, Harper, Boyles 2, Maguire, Leverett, McMillan, English 2, Hornsby, Cuyler 3, Stephenson, Tolson, Taylor, Carlson; errors, Boyles, Spohrer, Wilson; runs batted in, Hornsby 4, Taylor 3, Carlson, English, Stephenson, Boyles 2, Maguire 3, Sisler, Bell, Harper 2, Richbourg 2, Gowdy; two-base hits, Hornsby 2, Taylor, Maguire, Bell, Maranville; three-base hit, Cuyler; home runs, Hornsby, Richbourg; stolen bases, Stephenson, Maranville; sacrifices, Tolson, Harper; double play, Richbourg to Gowdy; left on bases, Chicago 7, Boston 8; bases on balls, off Bush 2, off Carlson 1, off Cvengros 2, off Leverett 1, off Cooney 1; struck out, by Bush 2, by Leverett 2, by Cooney 1.; hits off bush 6 in 1 1-3 innings, off Carlson 7 in 5 innings, off Cvengros 4 in 2 2-3 innings, off Leverett 10 in 5 1-3 innings; off Brandt 3 in 2-3 inning, off Cooney 3 in 3 innings; winning pitcher, Brandt; losing pitcher, Carlson. Umpires, Moran, Pfirman and Magerkurth. Time of game, 2:25.

American League

WHITE SOX WIN.

CHICAGO	ab.	h.	po.	a.	WASH.	ab.	h.	po.	a.
Metzler,lf	2	1	2	0	Judge,1b	4	0	9	0
Cissell,ss	3	1	3	2	Rice,rf	3	0	1	0
Reynolds,rf	4	0	4	0	Goslin,lf	3	2	4	0
Shires,1b	4	1	9	2	Myer,2b	3	0	4	1
Hoffman,cf	4	0	3	0	West,cf	4	0	2	0
Kamm,3b	4	0	1	1	Tate,c	4	1	4	1
Kerr,2b	4	3	4	4	Cronin,ss	3	1	3	6
Berg,c	4	0	0	2	Hayes,3b	3	1	0	3
Faber,p	3	0	1	2	Thomas,p	2	1	0	0
Lyons,p	0	0	0	0	Burke,p	0	0	0	0
					zBarnes	1	1	0	0
					zzBoss	1	0	0	0
Totals	32	6	27	13	Totals	31	7	27	11

zBatted for Thomas in 7th.
zzBatted for Burke in 9th.

Chicago	310	000	000—4
Washington	110	000	100—3

Runs, Metzler, Cissell, Reynolds, Kerr, Rice, Tate, Hayes; errors, Kamm, Lyons, Tate, Cronin 2; runs batted in, Cissell, Myer, Metzler, Hayes, Judge; two-base hits, Tate, Goslin, Kerr; three-base hits, Cissell; stolen bases, Reynolds, Myer, Kerr; sacrifices, Cronin, Hayes, Judge, Cissell; double plays, Cronin to Judge; left on bases, Chicago 3, Washington 6; bases on balls, off Thomas 2, off Faber 3; struck out, by Thomas 3, by Faber 1; hits, off Thomas 5 in 7 innings, off Burke 1 in 2 innings, off Faber 5 in 7 innings, off Lyons 2 in 2 innings; winning pitcher, Faber; losing pitcher, Thomas. Umpires, Moriarty and Geisel. Time of game, 1:56.

DETROIT	ab.	h.	po.	a.	N. YORK	ab.	h.	po.	a.
Johnson,rf	5	1	1	1	Combs,cf	2	1	0	1
G'h'nger,2b	5	3	1	2	Lary,3b	5	2	0	1
Stone,lf	5	1	4	0	Ruth,rf	4	2	0	0
Alex'd'r,1b	4	3	7	0	Dickey,c	3	2	4	0
Rice,cf	3	1	2	0	Lazzeri,2b	3	0	3	6
M'Manus,3b	2	0	2	3	Gehrig,1b	2	1	8	1
Akers,ss	4	0	0	1	Durst,lf	5	1	8	0
Hayworth,c	4	1	7	0	Koenig,ss	4	1	3	1
Sorrell,p	1	0	0	0	Sherid,p	4	0	1	1
Yde,p	3	1	0	1					
Totals	36	11	24	8	Totals	32	10	27	11

Detroit	000	001	200—3
New York	100	503	00x—9

Runs, Gehringer, Rice, Hayworth, Combs 2, Lary, Ruth, Dickey 2, Lazzeri 2, Gehrig; error, Koenig; runs batted in, Ruth 4, Dickey, Durst, Gehrig 3, Johnson, Alexander; two-base hits, Koenig, Gehringer, Alexander; three-base hit, Rice; home runs, Ruth, Dickey, Gehrig; sacrifice, McManus; double plays, Akers to Gehringer to Alexander, Lazzeri to Gehrig; left on bases, New York 11, Detroit 9; base on balls, off Sorrell 9, off Sherid 2, off Yde 3; struck out, by Sorrell 1, by Sherid 2, by Yde 4; hits, off Sorrell 7 in 4 innings, off Yde 3 in 4 innings; losing pitcher, Sorrell. Umpires, Owens, Campbell and McGowan. Time of game, 2:02.

RED SOX WIN. FIRST GAME.

ST. L.	ab.	h.	po.	a.	BOSTON	ab.	h.	po.	a.
Blue,1b	4	2	10	1	Reeves,3b	4	2	2	1
McGowan,rf	3	0	0	0	Scarritt,lf	2	1	4	0
Blaeholdr,p	0	0	0	0	Rothrock,cf	4	1	2	0
Manush,lf	4	2	2	0	Bigelow,rf	3	1	0	0
Schulte,cf	4	0	2	0	Barrett,rf	1	1	0	0
Kress,ss	4	0	1	1	Gerber,2b	3	0	2	5
O'Rorke,3b	4	0	2	3	Todt,1b	4	3	8	0
Melillo,2b	4	2	5	5	Heving,c	3	1	7	0
Ferrell,c	4	0	2	1	Rhyne,ss	3	1	2	3
Gray,p	3	1	0	2	Morris,p	2	0	0	0
Badgro,rf	1	1	0	0					
Totals	35	8	x24	13	Totals	29	11	27	9

xNone out when winning run scored.

St. Louis	000	000	102—3
Boston	000	101	110—4

Runs, Melillo, Gray, Badgro, Reeves 2, Barrett, Morris; errors, McGowan, Reeves; runs batted in, Blue 3, Scarritt, Rothrock, Bigelow, Heving; two base hit, Badgro; three base hit, Blue; stolen base, Blue; sacrifices, Scarritt 2, Heving, Morris; double plays, Melillo (unassisted), O'Rourke to Melillo to Blue, Reeves to Gerber to Todt; left on bases, St. Louis 10, Boston 6; base on balls, off Blaeholder 1, Morris 5; struck out, by Gray 2, by Morris 6; hits, off Gray 8 in 8 innings, off Blaeholder 3 in 0 inning (none out in 9th); losing pitcher, Blaeholder. Umpires, Hildebrand, Guthrie and Ormsby. Time 1:58.

SECOND GAME.

St. LOUIS	ab.	h.	po.	a.	BOSTON	ab.	h.	po.	a.
Blue,1b	5	1	16	1	Reeves,3b	4	0	4	0
McNeely,rf	4	0	1	0	Rothrock,cf	4	0	2	0
Badgro,rf	1	0	0	0	Bigelow,rf	3	0	1	0
Manush,lf	4	2	3	0	Barrett,rf	1	0	1	0
Schulte,cf	4	2	3	0	Gerber,2b	3	0	2	3
Kress,ss	4	0	2	4	zRuffing	1	0	0	0
O'Rouke,3b	4	1	0	0	Todt,1b	3	1	13	0
Melillo,2b	4	0	1	6	A.Gaston,c	3	2	5	0
Manion,c	3	2	2	0	Rhyne,ss	3	0	1	4
Blaeholdr,p	3	0	2	6	M.Gaston,p	3	0	1	4
Totals	36	8	30	17	Totals	28	3	30	11

zBatted for Gerber in 10th.

St. Louis	000	000	000	0—0
Boston	000	000	000	0—0

(Ten innings, called, Sunday law.)

Two base hit, Blue; double plays, Melillo to Kress to Blue, Reeves to Gerber to Todt; left on bases, St. Louis 3, Boston 2; base on balls, off M. Gaston 2; struck out, by Blaeholder 1, M. Gaston 4. Umpires, Guthrie, Ormsby and Hildebrand. Time 1:36.

First Sacker Sold

Dubuque, Iowa, September 8.—(AP) Chester Russell, first-baseman of the Dubuque team in the Mississippi Valley league has been sold to Birmingham, of the Southern association, for an unannounced price. He will report next spring.

Baseball Summary

Southern League.

STANDING.

Teams—	W.	L.	Pct.	Teams—	W.	L.	Pct.
B'ham.	87	58	.600	ATL'	76	71	.517
N'ville.	85	63	.574	L. Rock	61	85	.418
N. O.	83	62	.572	Mobile	56	88	.389
M'phis.	81	65	.555	C'nooga.	55	92	.374

YESTERDAY'S RESULTS.

ATLANTA, 6-0; New Orleans, 5-1.
Nashville, 1-0; Memphis, 6-11.
Chattanooga, 2-0; Little Rock, 3-1.
(Only three games scheduled).

TODAY'S GAMES.

Mobile at Little Rock.
New Orleans at Memphis.
Birmingham at ATLANTA (3 o'clock).
(Only games scheduled.)

National League.

STANDING.

Teams	W.	L.	Pct.	Teams	W.	L.	Pct.
Chicago	89	43	.674	Brooklyn	62	70	.470
P'burgh	76	56	.576	P'adelphia	59	73	.447
N. York	68	60	.531	Cincinnati	54	75	.419
St. Louis	63	66	.488	Boston	51	79	.392

YESTERDAY'S RESULTS.

Boston 13; Chicago 11.
Pittsburgh 1; Brooklyn 2.
Philadelphia 8-3; St. Louis 6-4.
New York at Cincinnati, rain.

TODAY'S GAMES.

Boston at Chicago.
Brooklyn at Pittsburgh.
New York at Cincinnati.
Philadelphia at St. Louis.

American League.

STANDING.

Teams—	W.	L.	Pct.	Teams—	W.	L.	Pct.
Phila.	91	42	.684	Wash.	61	70	.466
N. Y.	76	65	.580	Detroit	61	71	.462
Cleve.	70	60	.538	Chicago	51	79	.392
St. L.	67	63	.515	Boston	48	85	.361

YESTERDAY'S RESULTS.

Detroit, 3; New York, 9.
Chicago, 3; Washington, 4.
St. Louis, 3-0; Boston, 4-0 (second game called end 10th, darkness).

TODAY'S GAMES.

St. Louis at Boston.
Detroit at New York.
Chicago at Washington.
Cleveland at Philadelphia.

American Association.

STANDING.

Teams—	W.	L.	Pct.	Teams—	W.	L.	Pct.
K. C.	96	48	.667	Colum.	66	78	.458
St. Paul.	85	58	.594	L'ville.	65	77	.458
Minn.	78	66	.542	Toledo	59	84	.413
Ind.	67	77	.465	Milw'k.	58	86	.403

YESTERDAY'S RESULTS.

Louisville, 4-6; Toledo, 5-9.
Columbus, 0-2; Indianapolis, 4-4.
(Other games rained out).

TODAY'S GAMES.

Columbus at Louisville.
Indianapolis at Toledo.
Milwaukee at St. Paul.
Kansas City at Minneapolis.

International League.

STANDING.

Teams—	W.	L.	Pct.	Teams—	W.	L.	Pct.
Roch.	98	58	.628	Mont'l.	77	77	.500
Toronto	86	69	.555	Read'g.	74	78	.487
Balt.	79	73	.520	Newark	73	79	.480
Buffalo	80	75	.516	J. City	47	105	.309

Reading, 0-0; Newark, 6-6.
Toronto, 3-4; Buffalo, 6-0.
Montreal, 2-2; Rochester, 1-6.
Jersey City, 1-0; Baltimore, 5-4.

TODAY'S GAMES.

Montreal at Rochester.
Toronto at Buffalo.
Jersey City at Baltimore.
Reading at Newark.

Pacific Coast League.

STANDING.

Teams—	W.	L.	Pct.	Teams—	W.	L.	Pct.
Mis'ns.	43	29	.597	San Fr.	41	32	.562
Los An.	43	29	.597	Oakl'd.	35	38	.479
H'wood.	43	30	.589	Sac'm'to.	26	46	.361
P'tl'd.	42	30	.583	Seattle	17	56	.233

YESTERDAY'S RESULTS.

Hollywood, 9-4; Oakland, 8-7.
Los Angeles, 8-1; Seattle, 3-3.
Sacramento, 4-7; Missions, 0-6.
Portland, 7-3; San Francisco, 5-4.

TODAY'S GAMES.

Seattle at Los Angeles.
Portland at San Francisco.
Missions at Sacramento.
Hollywood at Oakland.
(All games double-headers.)

Texas League

STANDING.

Teams—	W.	L.	Pct.	Teams—	W.	L.	Pct.
S'port.	41	31	.569	Ft. W.	40	35	.533
W. Falls	43	35	.551	Waco	40	36	.526
Dallas	40	33	.548	B'mont.	35	40	.467
H'st'n.	40	35	.533	San An.	18	57	.240

YESTERDAY'S RESULTS.

Dallas, 3-3; Houston, 2-1.
Fort Worth, 5-2; Waco, 2-4.
Shreveport, 8-2; Beaumont, 5-6.
Wichita Falls, 12; San Antonio, 9.

TODAY'S GAMES.

Beaumont at Shreveport.
Houston at Dallas.
San Antonio at Wichita Falls.
Waco at Forth Worth.

ANSLEY PARK TIES WEST END IN GOLF LOOP

Victory Over Marietta Sunday Causes Deadlock for Lead.

Ansley Park, with a 6-to-3 victory Sunday over the Marietta golf team on the Ansley Park course, went into a tie with West End for the leadership of the North Georgia Golf league.

The regular schedule ended last Sunday, but three weeks ago Marietta and Ansley Park were unable to play their match and it was postponed until Sunday afternoon.

West End and Ansley Park have each won four and lost two matches, while Marietta has won three and lost three. Forrest Hills has won one and lost five matches.

Ansley Park played unusually good golf to defeat the Cobb county team and one of the matches between Johnny Green and Muggsy Smith, of Ansley Park, and Frank McNeel and Joe Wyatt, of Marietta, ended all square.

Play Progresses At West End.

West End golfers put in a busy week-end and Sunday completed all the quarter-final matches in the annual club championship. Semi-finals in all flights will be played during the week with the finals next week.

In the championship flight Dr. T. E. Tolleson was beaten by Roy Garrison, 5-4, in an upset. J. I. Cook, Jr., the medalist, defeated A. F. Lively 4-3. Johnny Adamson defeated J. A. Henderson 3-1, and C. D. Guerry defeated Dr. J. M. Swicegood 1 up on the 19th green.

A. W. G. A. Meet Is Postponed.

A one-day medal play tournament for members of the Atlanta Woman's Golf Association scheduled for today over the Ingleside course has been postponed until Wednesday, September 11. The postponement was due to the opening of the city schools.

Ingleside Ends First Round.

With three unusually close and interesting matches, Ingleside golfers completed every match Sunday afternoon in the first round of the annual Oscar Elsas trophy tournament. A feature of the play was Dr. H. Rosenberg's 4-to-3 victory over Walter Wolff, one of the best players in the club, and Dr. Sam Silverman's 2-up victory over Robert Schwab, another of the club's best.

Capital City Players Rest.

Capital City golfers completed only two matches Sunday afternoon in the first round of the annual president's trophy tournament. H. R. Wagar defeated N. A. Broyles, 4-3, in the championship flight and E. G. Ottley defeated R. Godley, Jr., 1 up, on the 21st green in the second flight.

Barons Bolster Chance To Win Second Flag

Birmingham Faces Final Week With Lead of Two and One-Half Games.

Memphis, Tenn., September 8.—(AP)—The determined stand of the league-leading Birmingham Barons which netted them eight victories in 10 games the past week has bolstered the Dobbmen's chances for their second Southern association pennant in two years.

With the flag race ending in just one more week, the Barons cherished a lead of two and one-half games over Nashville which won five and lost three. New Orleans, once considered a contender, now apparently has only an outside chance as it dropped to four games from the top in splitting even in eight contests.

All told, the eight teams in 33 games batted out 584 hits, scored 271 runs and committed 70 errors. Only 14 home runs were tallied.

Johnny Dobbs' champions led the loop in hitting with 98 safeties, and tied with Memphis in scoring with 46 runs. However, the Chickasaws played but seven games and won five. The Indians collected 75 hits, and held their opponents to the fewest runs—18. Doc Prothro's team is seven and a half games out of first place.

The orphaned Mobile Bears in nine games, won three, scored the fewest times—23—and had the worst fielding record, having committed 13 misplays. Chattanooga, almost destined to finish in the cellar, won only one game in eight attempts. Opponents scored 62 times against the weak offensive of the Lookouts, the most in that department.

On the defense, Wilbur Good's Atlanta Crackers showed best, making but four miscues. Nashville came next with only six errors.

There was a scarcity of home runs, despite that it was one of the most active weeks of the season. Three teams—Memphis, Nashville and Little Rock—shared circuit drive honors with three each. Vick of Chattanooga and Brazill of Memphis were the only individuals to collect two four-play hits.

One of the Volunteers' trio of over-the-fence drives was Sunny Jim Poole's 32d of the season. The Vol first baseman recently broke the league record of 30 held by Nick Cullop of Atlanta since 1925.

Other individuals credited with home runs were: Shaner and Partridge, of Nashville; Rose, Mulcahy and Willingham, of Little Rock; Taylor, of New Orleans; Jeanes, of Memphis; Cullop, of Atlanta, and Winsett and Moore, of Mobile.

The following table shows the number of games each team has played the past week, including yesterday, those won and lost, and the runs, hits, errors, opponents' runs and home runs:

Team	G.	W.	L.	R.	H.	E.	OR.	HR.
Birmingham	10	8	2	46	98	10	30	0
Memphis	7	5	2	46	75	8	18	3
Nashville	8	5	3	25	61	6	21	3
Little Rock	9	5	4	36	79	11	36	3
New Orleans	8	4	4	38	62	7	26	1
Atlanta	7	2	5	27	62	4	35	1
Mobile	9	3	6	23	72	13	43	1
Chattanooga	8	1	7	30	75	11	62	2

Lindale Plays At Carrollton

Carrollton, Ga., September 8.—Monday's game between Carrollton and Lindale in the championship series of the Georgia-Alabama league has been transferred and will be played in Carrollton starting at 3 o'clock. Of the four games played this far, Carrollton has won three and tied one. However, last Thursday's game, which Carrollton won, 8 to 4, was protested by Manager Slick Moulton, of Lindale, on an umpire's decision, and the league directors voted to have the game thrown out. The official count therefore stands Carrollton two, Lindale none. The revised schedule is as follows: Monday, at Carrollton; Tuesday, at Lindale, and until one team wins four games, Wednesday at Carrollton, Thursday at Lindale; Friday's game to be decided by a draw.

DOG CADDIES FOR GOLFERS

Continued from First Page.

"that is one caddy that won't work without pay. All you got to do is to take over some cornbread and some side meat with a little lean in it and he will go right to work. If you don't pay he won't work. He's just like one of those Atlanta street cars—pay-as-you-enter.

"I'm training six of his puppies for this work," said Billy Joe Hogan. "That dog takes them out every morning and gives them a little workout. When they get grown they will be fool enough to out-cady the caddies. I wouldn't be surprised if we didn't have them all at work by next spring."

"That dog has got plenty of power," said Tubby Walton as he related his story in his Whitehall street restaurant. "He has been down there all his life eating waterground cornmeal bread and that country-cured side meat. He finds golf balls without any trouble at all. I just sat there on the porch all afternoon and watched that dog caddy. They tell me that if a man brings out a large piece of side meat and a big hunk of bread he will improve the lie out in the rough. He sure is a remarkable dog. The next time you are in Hogansville be sure and go out there and get Billy Joe Hogan to show you his caddy dogs. They've got plenty power."

Billy Joe Hogan's caddy dog is the first one to appear since Mutt, the famous caddy dog at the Noelton Club in Nashville, died four years ago. Mutt even went under water for the balls in the water hazards.

Shields Wins Only Net Match

Forest Hills, N. Y., September 8.—(AP)—Frank Shields, of New York, conquered Kenneth Appel, of South Orange, N. J., in straight sets in the only match of the national tennis singles championship at the West Side Tennis Club today.

Shields, who drew a first-round bye won in easy fashion by scores of 6-3, 6-3, 6-2. This match, scheduled for yesterday, was postponed until today because Appel was taken ill.

TULANE LOOMS AS DARK HORSE OF CONFERENCE

Bierman Must Whip Rookies in Shape To Produce Winner.

By Ralph Wheatley, Associated Press Staff Writer.

New Orleans, September 8. Like an army, Tulane's Green Wave will win or lose on its reserve strength.

If the rookies can be shaped into finished football form by the opening of the season, Tulane may be that dark horse of the Southern conference we hear so much talk about.

But it takes reserves to stand the battering of a hard football campaign, and that is Tulane's weakness. Bernie Bierman, the solemn coach, can put on the field 11 of as good "gridders" as can be found, but it will remain to be seen what he can do to fill the gaps.

Counting everything he has only 45 men from whom to pick. He lost 12 men from last year's squad, including Hooper, fullback and weight man; Evans, the crack linesman; Walls, the regular center, and Oelkers, who could do about anything.

But he has some promising material from last year's scrub squad. Calvert De Coligney, freshman captain and track man, as fine a looking bucko as ever trod the sod, appears in top form and has been practicing with the backs, but will probably land in the line where power is needed.

Then there is Richard Bankston, 205-pound scrub center; Clagert Upton, George MacDairmaid, Sam Zemurray, Vernon Haynes, Ross Stroble and about a dozen others who shape up as good raw material. This does not include Gerald Dalyrimple, 180-pound end, who was forced out last year by a broken leg but who is back now, fit and fast.

So much for the past and future. A glance at the present will delight the eyes. Willis B. (Bill) Banker, whom some of the rash boys have branded as one of the best football players who ever lived, is back among us as captain and ready to give demonstrations on how a halfback post should be held. Ike Armstrong, the Whatley brothers, A. E. Massey, Ford Seeuws and Lowell Dawson are on hand contending for backfield jobs along with a half dozen others.

In fact there is more material than is needed for the backfield, and some of it no doubt will have to be used in the line.

However, the line is not in distress. Not with such men as Elmer McCanse and Charles Rucker, tackles; Holland and Dalyrimple, ends; Roberts, center; Bodenger and Upton, guards, and others. There is no trouble along the main line, but a sufficiency of reserve linesmen is where the rub comes in.

Coach Bierman sizes the situation up this way:

"Tulane's line this year should be fairly large and rugged. There is much uncertainty about the ends. The backfield will be fast but not large and powerful. Much depends on condition, examinations, injuries or the lack of them, the speed with which the team can round into shape, and the staying power it has after getting into shape."

. . . on the lot it's ACTION!

. . . in a cigarette it's TASTE!

"EASY TO SAY, hard to do." Easy to claim everything for a cigarette; not so easy to give the one thing that really counts: *taste.*

Hard to do—but Chesterfield does it. Sparkling flavor, richer fragrance, the satisfying character that *makes* a cigarette—because, in every step, we aim at taste . . .

"TASTE *above everything*"

MILD . . . and yet THEY SATISFY

Chesterfield

FINE TURKISH and DOMESTIC tobaccos, not only BLENDED but CROSS-BLENDED

© 1929, Liggett & Myers Tobacco Co.

"A population of 500,000 by 1932" is Atlanta's slogan. Let's all pull together for a Greater Atlanta.

The Constitution's Weekly Business Review

There is hardly a need or a want that cannot be filled in Atlanta's stores and factories.

EDITED BY M. D. GLEASON

Sunshine Peanut Butter Co. Ships Another Carload Lot

The Sunshine Peanut Butter Company, 185 Peters street, S. W., shipped another carload of peanut butter during the past week to the Lipscomb-Russell Company, of Greenville, South Carolina.

This makes the second car the Sunshine Peanut Butter Company has sent this Greenville firm in 90 days, and so well has this brand of peanut butter taken hold among the South Carolina people that another car is ordered to leave the last of this month.

When it is taken into consideration that all the peanut butter sent to this big South Carolina wholesale grocery firm is put up in small glasses ready for table use, about 45,000 glasses, then the shipping of a car is a rare thing.

Some idea of the tremendous amount of peanut butter made and sold by this old Atlanta firm may be gained from the fact that during one day last week it had three carloads of glasses in transit to Atlanta at the same time. While the company likes to sell carload lots, it also sells case lots, too, and is sending out great quantities in 10 and 100-case lots to all parts of the south.

While the proprietor of the Sunshine Peanut Butter Company, F. D. Terry, has been identified with the peanut business for nearly 30 years and making peanut butter since 1916, it was a little over three years ago that he discovered a secret process for improving the product and since that time the Sunshine brands have become very popular wherever they are once tasted. That is the reason it takes a carload of 45,000 glasses given by one firm to duplicate the car it bought three months ago.

Mr. Terry is not the only one that is pleased about the great amount of Sunshine peanut butter that he is shipping. The south Georgia peanut raisers look upon him as a big buyer of peanuts, and in his four-story building here he is giving employment to many people. The growth of this firm in the past two years is a matter of much interest to Mr. Terry's friends in and out of the state, and they are pleased at his success.

Mr. Terry takes a keen interest in all that is for the best interests of Atlanta and Georgia and he extends a warm invitation to all visitors to the coming Southeastern fair to make his place of business their headquarters while visiting the big fair.

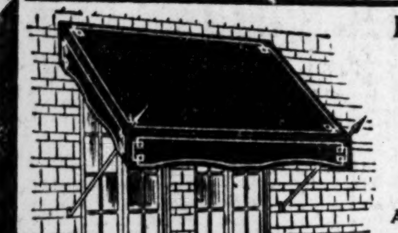
BE SURE YOU GET
DISTINCTIVE STYLE-BILT AWNINGS
And you get the best on the market in style, color, quality and price.
The South's Largest Awning Builders
ATLANTA TENT & AWNING CO.
Factory and Office, East Point, Ga. Phone FAirfax 1483
We'll be waiting for your call

Storage
A modern warehouse for the Storing and Packing of Household Goods. Long Distance Removals.
Dependable!
Zaban
STORAGE COMPANY
WAl. 2701

HART OIL HEAT
Install that HART BURNER now before the rush season begins.
PREFERRED EQUIPMENT CO.
583 Spring Street IVy 2655
"When a Better Oil Burner is Made We Will Sell It"

Everything in Contractors' Equipment and Construction Machinery
We Serve Contractors
W. C. CAYE & CO.
158-160 Walker St.
Phone MAin 2177
KWIK-MIX Concrete Mixers

CALL US UP
If you need water pipe or pipe fittings. We cut and thread pipe from 1-4-inch to 2-inches.
PICKERT PLUMBING SUPPLY CO.
WHOLESALE AND RETAIL
197-199 Central Ave., S. W. WAl. 8169

SEE THE THERMOZONE
a new combination heating and cooling device for the home.
HEATS IN WINTER, COOLS IN SUMMER.
The Thermozone will work for you the year around. Never gets out of order and can be installed very cheaply in any home, apartment house or public building.
Sold and distributed in the Atlanta territory by the
R. N. REED COMPANY
555 Spring St., N. W. Atlanta, Ga.

AUSTIN BROS. BRIDGE CO.
STRUCTURAL STEEL
FOR ALL PURPOSES
Reinforcing Rods—Bridges—Road Machinery
Offices and Plant Opposite Ft. McPherson
Atlanta, Ga.
Telephone WEst 2200

THE CASE LINE
Of Farm Machinery
Tractors, Skid Engines, Combines, Baling Presses, Silo Fillers, Drive Belts
Binders, Hay Loaders, Manure Spreaders, Mowers, Hay Rakes, Clod Crushers, Drills, Field Tillers, Listers, Stalk Cutters, Tractor Plows, Wheatland Disk Plow, Wheatland Listers
Marsh Plows, Tractor Disk Plows, Tractor Disk Harrows, Brush Plows, Walking Plows, Walking Cultivators, Riding Cultivators, Disk Harrows, Spike Tooth Harrows, Spring Tooth Harrows, Middle Breakers, Ridge Busters, Planters
Case bargain list includes such machines as Threshers, Disk Plows, Disk Harrows, etc. Attractive prices on these machines.
J. I. CASE COMPANY
Est. 1842
523 Stewart Ave., S. W. Phone MA. 3991. Atlanta, Ga.

For Speed, Service and Satisfaction, Use
SOUTHEASTERN EXPRESS
MAin 0110 "The South's Own Express Company" MAin 0110

Good Awnings Are Profitable As Investment

A neat awning over a store front is a good investment in many ways considering the small amount of money involved.

While the principal reason for putting awnings on homes and other buildings is to keep out the sun's glare and for protection from blowing rains, an awning adds many times its worth to any building in attracting favorable attention.

From an advertising standpoint an awning presents the opportunity to display a firm's name, trade mark and popular brands of merchandise in sunshine or rain, and the more prominently the firm is located, the more valuable is its awning as an advertising medium.

The Atlanta Tent and Awning Company has had many years' experience in putting up store-front awnings as well as awnings for the home and other buildings, and never was it so well equipped with machinery, materials and a good organization as at the present. It is prepared to make the right awning for any place.

This firm carries an exceptionally large stock of all the new and standard patterns of awning material and there is no delay about materials when it receives an order. The reliability of this old firm assures all who do business with it, that they will get service beyond the contract.

This firm has always been a leader in making large or small tents and the trade-mark "Style-Bilt," can be seen in the circus, gospel and construction tents from coast to coast. When and emergency arises and any size or shape of a tent is needed in a hurry, an order can be filled in a few hours.

STATE'S ATTORNEY DENIES PARTNER RAN BUCKETSHOP

Chicago, September 8.—(AP)—The reported partnership of an assistant state's attorney, whose duty was to investigate Chicago's illicit brokerage houses, with an attorney who had several of the suspected firms as clients will come under the scrutiny of State's Attorney John A. Swanson tomorrow.

Raiders under Chief Investigator Warick Roche, in their campaign, found a letter at one of the firms yesterday written on the stationery of Assistant State's Attorney Arthur Carlsten and signed by James Kealey, said to have been Carlston's partner. The letter told Herbert C. Hall, said to have been a partner in the raided firm, that Kealey would "see what I can do about stalling that matter along."

Kealey told questioners today that the letter referred to a suit by a coal company against Hall, and denied that he had been in partnership with Carlsten, explaining that he had merely taken over his business and might have used some of his stationery.

Carlsten denied any irregularities with Kealey.

"We were not exactly partners," he stated. "Well, you might say we were nominal partners from late fall until about February 1, when I was deciding whether to stay on the prosecutor's staff. He was really working for me, but never in connection with anything from the state's attorney's office."

TRACTOR & MACHINERY CO., Inc.
Distributors
Monarch Tractors
Schramm Air Compressors
Tractor & Machinery Co., Inc
351 Whitehall St. Phone WAL 6854

THE ATLANTA RABBIT AND CAVY BREEDERS' CLUB
meets every second and fourth Monday at the Hotel Ansley. Everyone interested in Rabbit breeding invited. For further information, write Secretary,
1252 EPWORTH STREET, ATLANTA.

Ford Sales & Service
Clyde Langford Motor Co.
231 South Pryor St.

DEALERS IN
Hides, Tallow, Beeswax, Metals, Scrap Iron, Etc.
Quotations Furnished on Request.
CAPITAL HIDE & METAL CO.
105-7 Peters St. Phone MA. 0217

REMOVAL NOTICE
Camp Cylinder Grinding Company
Announce Their Removal From 174 Walton Street to 173 HOUSTON STREET, N. E. WAlnut 5355
We Hope to Have the Pleasure of Serving You in Our New Location

We Invite Gentlemen to Visit the
REX
The finest place of its kind in the south.
Where the drinks are always the coldest, the lunches are appetizing and the candies and cigars of the best.
We are in the heart of Atlanta, at 109 Pryor St., N. E.
ROBERT L. YORK
Proprietor.

New Invention Will Heat Or Cool Homes as Desired

Thermozone is a new word meaning comfort and is appearing in Atlanta for the first time on a big sign at 555 Spring street, N. W., and at that number is a former residence, converted into attractive offices of the R. N. Reed Company, which is demonstrating what a Thermozone is and can do.

A Thermozone is a heating or cooling plant and will by the pressing of a button furnish in the winter time whatever degree of heat is desired for six or seven rooms in a house, or in the summer time make the rooms comfortably cool.

This new home comfort is one of the simplest heating plants ever put into an American home and has no parts about it to get out of order. There is no noise, no ashes to carry out, no soot to soil the curtains and draperies, and clean humidfied air can be had in every room in the house.

Built Into Chimney.

The Thermozone is an attractive metal enclosed fireplace that is built into the chimney, the only visible portion being the fireplace. The visitor to any home where one of these new heating plants is in operation cannot see anything remarkable about seeing a nice warm glow in a fireplace, but when that same visitor goes into every room and large hall on a cold day and finds the same even temperature in all the rooms where there are no fireplaces then the visitor wants to know how this remarkable result is accomplished.

The inventors of Thermozone had no thought of creating a device that would mystify visitors but one that would challenge their delight and admiration, and they took the old village blacksmith's forced draught idea when they want much heat and, like him, let their fire lie dormant when they do not want any heat. But while the theory is the same the method of operation is different. Instead of the blacksmith's old hand-power bellows, the householders, when they want extra heat, just touch a button and an electric fan quickens a slow dead fire into a warm or hot fire and the warm air is sent to one or as many other rooms as the home owner desires.

While the fan is the heart or dynamo of the Thermozone it cannot be seen or heard, for it is directly under the fire grate and is encased in the same metal covering as the fire grate itself. Therefore, it does not blow directly on the fire itself but forces the warm, hot or super-heated air that is drawn in from the outside and heated in hollow spaces back of the fireplace and this same hot air is forced through metal ducts or pipes to every room or hall where needed and then let up into each room through a register in the floor. This same register can be opened or closed at the will of those occupying the rooms.

Thermozone gives a family all the comforts and pleasures of seeing the warm glow of a fireplace in the living room and yet, no matter how cold it may be outside, the halls, bathroom and bedrooms are as warm as may be desired. When it comes time to retire the fire in the grate is checked so it will burn all night and in the early morning those who have to get up first can just touch a button by the side of their bed and in a very few minutes arise in a warm, comfortable room. The Thermozone can burn coal or coke.

Cooling Process.

When the days or nights are uncomfortably warm in the summer time the same fan under the fireplace is started, but without the fire being lighted, and fresh, cool air is forced through the pipes and registers, forcing the hot, stale air out of the rooms. In other words one gets all the benefits of a large fan in any or all rooms in a house, yet only pays the electric bill for operating one fan. One does not hear the fan nor feel a direct draught. The cool air comes up through the little iron grate of a register in a remote corner in the room and can be turned on or off.

This splendid heating and cooling device would be interesting to everyone who wishes to make his home more comfortable. Mr. Reed has installed his demonstration sample in a house rather than in an office and the visitors there see the practicable demonstration of how it can heat or cool every room in a large house. He extends a cordial invitation to all interested to drop in and see how simple it is to operate. Where it is not convenient to call in person a phone call at Hemlock 6228 or a written request will bring literature showing many handsome homes where Thermozones have been installed and the pleased letters from those who have them.

TRIO OF DETROITERS ON TRIAL FOR MURDER

Detroit, September 8.—(AP)—A melodrama which began the night of January 9 with the barking of pistols and rifles before the office of Ralph A. Wood, Wyandotte real estate dealer, will have another act written with the murder trial of Wood, his business partner, Herbert L. Sullivan, and Cecil W. Holt, who acted as an informer for Wood and police officers. The trials begin tomorrow in circuit court here.

Wood, Holt and Sullivan are accused of slaying Ambrose L. Hagerty, a 24-year-old Irish boy who had been employed as a private policeman. After Hagerty fell mortally wounded in a police ambush before Wood's office, charges and counter charges became so numerous and complicated that it required a one-man grand jury three months to investigate the case and submit a report.

Before the night of January 9 Wood and Holt had gone to authorities with the declaration that Mrs. Grace M. Wood, estranged wife of Wood, was plotting against his life and had hired men to "take him for a ride" and leave him dead at the roadside. Municipal, county and state officers decided to ambush the alleged would-be assassins and take them in the act. Wood was to put a pad in his hat and submit to a blackjacking. However, when Hagerty, Taylor Pearce and William Thompson, alleged accomplices, appeared before Wood's office, Wood appeared at the door and immediately opened fire. There was general gun play and Hagerty fell, shot with 10 bullets. Pearce, Thompson and Mrs. Wood were arrested the same night.

Wood said Holt was the man who informed him first of the plot against his life. The next development in the case was the arrest of Wood and Holt on a charge of robbing a bank at Sturgis, Mich., of $75,000. This robbery took place December 17. Mrs. Wood, Pearce and Thompson said they had suspected Wood of the robbery and that the men went to Wood's office the night of January 9 to obtain evidence against Wood, not to kidnap and slay him. A few days after their arrest, Wood and Holt established rock-ribbed alibis and were exonerated.

At the grand jury investigation Wood admitted he had served a year in an Idaho reformatory for robbery. Wood, Sullivan and Holt were indicted for the murder of Hagerty.

HOLMES INSTITUTE WILL OPEN TODAY WITH LARGEST ROLL

With the advance registration in all departments greater than in any previous year, the Holmes institute will start its 1929-30 term at 10 o'clock this morning. The faculty has been increased so that each student may learn a remunerative trade as well as receiving regular academic work.

Special courses will be offered in domestic science and dressmaking for those unable to attend the night school. Students are boarded from six years of age up and children are cared for while parents are in service.

SEXUAL REFORM CONGRESS MEETS IN STAID ENGLAND

London, September 8.—(AP)—The third international congress of the World League for Sexual Reform, which aims to bring sexual morality and legislation into harmony with modern biological and psychological thought instead of having it on a theological basis, opened a week of sessions in Wigmore hall here tonight.

Dr. Magnus Hirschfeld, head of the Institute of Sexual Science in Berlin, delivered the presidential address on the development and scope of the science of sexology.

Dr. Norman Haire, secretary of the congress, in his address of welcome said, "We English are so backward in discussion of sex problems and are so notorious for sexual prudery and hypocrisy that this first conference of its kind in England was embarked upon only with great hesitation."

MATTRESS RENOVATING
Atlanta's only renovating plant operating a Felting Machine and Electric Sterilizer.
Imperial Bedding Co., Inc.
No Order Too Small to Appreciate—None Too Large to Handle
Phones WEst 3585-4231 691-3 W. Whitehall St.

We are receiving a carload a week of
Brunswick Tires
and our prices are very low.
Some of These Tires Are
GUARANTEED 16,000 MILES
and Some Are Guaranteed
10,000 MILES
We Began Selling a Good Grade of
Motor Oil at 55c Per Gallon
120 Days Ago and Are Now Selling More Than 1,000 Gallons a Week
GOLDEN EAGLE CO.
Six Stores for Your Convenience
741 Marietta St. (Headquarters) 285 Peters St.
Court Square, Decatur; Broadway and Popular, Macon; 24 S. Bradford St., Gainesville, Ga.; Cartersville, Ga.

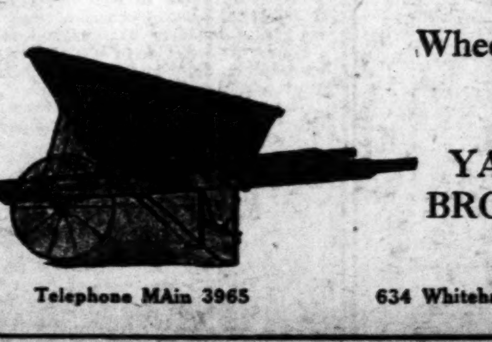
Buy— Red Star Wheelbarrows from YANCEY BROTHERS Inc.
Telephone MAin 3965 634 Whitehall St., S. W.

Motor Company Reports Many Used Car Sales

Swinging into the third week of its mammoth used car sale, the Clyde Langford Motor Company is in a fair way of shattering all sales records.

This company for the past week has been offering what experts claim to be the finest array of used cars ever presented in a sale of this kind, which undoubtedly accounts for the unusual interest that has been manifested in the sale.

Several months ago the Clyde Langford company adopted a used car reconditioning and resale plan that was new and unique. This plan insures the purchaser of any of their used cars absolutely every cent that the investment represents, and puts back into service cars that will give many hundred miles of satisfactory transportation.

In the first place this company does not overbid or appraise used cars for more than they are worth, which method naturally means that the purchaser always has to stand that additional allowance in his purchase price, lowering his appraised equity considerably and giving him transportation that is not representative of its true value.

"We have many more of these fine cars left," said Mr. Langford Saturday, "and if you are in the market it will be to your advantage to come by and look over the stock that we are offering. In this lot you will find sedans, coupes, touring cars, roadsters, trucks, roadsters with slip-on bodies, and in fact a car for every need or purpose, and we wish the public to select their car with the utmost confidence, as every one is absolutely as represented, and our method of rebuilding and reconditioning insures against any misunderstanding as to its mechanical condition."

This company maintains and operates two separate places, one located at 231 Pryor street, S. W., and the other at the corner of Edgewood avenue and Piedmont. At both these places you will find a complete stock of used cars to select from.

VANDALS WRECK CATHOLIC TOMBS IN MASSACHUSETTS

Salem, Mass., September 8.—(AP)—Vandals desecrated more than 100 graves in St. Mary's Catholic cemetery here Saturday night, it was discovered today. Monuments were overturned, granite crosses broken off, statues mutilated, grass plots disfigured and street markers uprooted. The damage, which will require months to repair, was estimated as reaching into thousands of dollars.

Included were graves of priests and nuns and persons once prominent in civic affairs here. Three monuments on the family lot of ex-Mayor John F. Hurley were overturned and smashed.

Hundreds of persons with relatives buried in the cemetery gathered there today.

The effect of the crowd was to obliterate footprints, the only clue to the vandals, police said.

Ropes and heavy crowbars had been used by the miscreants.

SOME CAPACITY!
When we tell you we're equipped to make nearly three quarters of a million envelopes a day it means—a lot of envelopes! But it also means that we're the LARGEST MANUFACTURER OF COMMERCIAL ENVELOPES EXCLUSIVELY in the Southeast—and that we can show some speed in delivery!
Phone MAin 3370
ATLANTA ENVELOPE COMPANY
505 Stewart Ave., S. W.

The Monarch Interlocking Self-Adjusting Weatherstrip
Save 1-3 of your fuel bill each season. Eliminate cold drafts and keep dust and dirt out in summer.
Guaranteed for Life of Building.
R. M. Callaway & Son
1177 W. Peachtree St., N. E. HE. 0047

Hartford Batteries
Michelin Tires
Lubrication — Car Washing
Road Service
HARTFORD BATTERY AND TIRE COMPANY
721 Park St., S. W. WEst 2331

Awnings for Home and Business
ELDER-RICKS CO.
655 Whitehall St., S. W.
Phone MAin [illegible]

Cotton Market Activity Marked for Short Week

New Orleans, September 8.—(AP)—The cotton market has been fairly active during the past week considering that the early portion of the period was interrupted by Labor Day holiday and the last portion has been more or less under the shadow of the approaching government report. Price fluctuations have been fairly wide including advances due to the drought in the west in the first days of the week and reactions later owing to the breaking of the drought by adequate rains which extended not only over most of the dry section of Texas but over Oklahoma as well.

On Tuesday December contracts touched 19.75 the high point of the week at which level values were about 32 points above the close of the preceding Saturday and 159 points above the low level reached on the decline in mid-August by Thursday on the strength of the rain reported in Texas helped by increased hedge selling December had dropped to 19.12 a reaction of 63 points.

This downward trend of prices was checked by a number of private crop reports giving greatly reduced estimates of the probable yield of the crop now beginning to move in volume. The average of these private estimates was in the neighborhood of 14,900,000 bales creating the impression among many that the impending government estimate will be about 15,000,000 bales.

This expectation of a considerably reduced government estimate while it checked the decline did not bring about much of a rally and the market closed on Saturday with December back to 19.12 the low point of the week. The expectation of a lower estimate is based on the reports of serious deterioration of the Texas crop plus something more than the usual August deterioration in the rest of the cotton belt.

The movement of the crop to market during the past week assumed liberal proportions and the daily sales reported from southern markets indicate that the demand from spinners both domestic and foreign is broadening.

The following shows the high, low and closing sales in the New Orleans futures market during the past week compared with a year ago:

	High.	Low.	Close.	Last Year.
October	19.46	18.83	18.83	18.48
December	19.75	19.12	19.12	18.54
January	19.81	19.13	19.13	18.56
March	20.00	19.32	19.36	18.57
May	20.05	19.36	19.39	18.55

GERMAN YOUTHS OPPOSE REPARATIONS

Stettin, Germany, September 8.—(AP) A joint meeting of youth organizations of Pomerania, Posen and West Prussia, today adopted resolutions of united opposition to the Young plan for reparations payments and a slogan "Better Death Than Slavery."

WHEN YOU RE-ROOF, LAY
Bird's Roofing
Right over the old shingles
"Save Money and Gain Warmth"
For Sale By
MILLER LUMBER CO.
1171 Ridge Ave., S. W. Phone MAin 3156

Knight-Luttrell Iron Company
Incorporated
Scrap Iron, Metals and Rubber
972 Avon Ave., S. W. Atlanta, Ga. Telephone WE. 0200

Ready Mixed Concrete
Guaranteed CONCRETE accurately proportioned and mixed READY TO PLACE IN FORMS being used by leading builders. Quicker, cleaner, most economical way of placing concrete.
ATLANTA AGGREGATE COMPANY
721 Angier Avenue, N. E. Tel. WAl. 1658

Ask Your Grocer for
SUNSHINE PEANUT BUTTER
You get a big glass for a small price. It is rich in flavor, healthful and nutritious. We began making it in 1916. We ship small or car lots.
SUNSHINE PEANUT BUTTER CO.
185 Peters St., S. W. MAin 4347

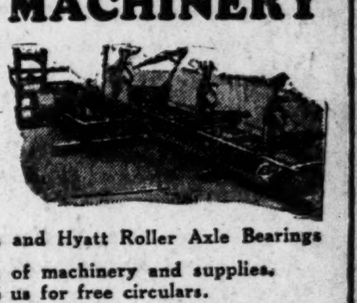
BUY FRICK MACHINERY
High Pressure Steam Engines and Boilers.
Gas Tractors and Motors
Complete line tractors and large Saw Mills With
Timken Roller Mandrel Bearings and Hyatt Roller Axle Bearings
We carry a complete stock of machinery and supplies. Write, wire or phone us for free circulars.
83 Forsyth St., S. W. WAlnut 2848
Main Office and Factory, Waynesboro, Pa.

RITTENBAUM BROS.
Manufacturers of Sanitary Wiping Cloths
472-78 DECATUR ST.
WAl. 7824 Atlanta, Ga.

Burford, Hall & Smith
Power Plants and Power Plant Equipment
Pumping Machinery
Phone WAlnut 8890
Red Rock Bldg. Atlanta, Ga.

LET THE WILLIAMS PRINTING CO.
Print your Office Stationery, Folders, Blotters, Circulars and anything else you have in the printing line.
RHODES BUILDING
Third Floor WAl. 6592-6593

Superior Mattress Co.
835 Bankhead Ave., N. W.
SATISFACTION GUARANTEED
One Day Service
Renovating Like New
Call HEmlock 9274
N. R. Simon, Pres. W. O. Meaders, Sec'y.

WELDING ENGINEERS, Boilermakers, Machinists, Welders, Radiators, Electric and Oxy-Acetylene Welding Machines and supplies.
S. Pryor St. and A. & W. P. Ry. 376-78 Marietta St.
BIRD-POTTS CO., Inc.
Atlanta, Ga.
Tel. MAin 1676 IVy 4250

W. C. SPIKER & CO.
Structural and Architectural Consulting and Designing Engineers
Established 1909
Forsyth Building, Atlanta, Georgia.
1421 Empire Bldg. Birmingham, Ala.

We Sell and Install the
Electrol, Enterprise and Hardinge
The three highest rated automatic Oil Burners made.
We repair all makes of oil burners, boilers and fire-backs.
If interested in an oil burner for the cottage, large office building, public institution or industrial plant, write or phone us. We have the right burner at the right price for all buildings.
RANDALL BROS., Inc.
Oil Burner and Fuel Oil Dept.
631 Spring St., N. W.

MIXED PRICES HIT CURB DURING WEEK

New York, September 8.—(AP)—Price trends on the curb market were highly confusing during the past week, stocks of a number of utilities, utility investment companies and specialties surging forward 20 to more than 40 points, while a wide assortment of issues sagged moderately under pressure of realizing and liquidation.

The sharp break in prices on the stock exchange late in Thursday's session was reflected in only a moderate decline on the curb, a characteristic development, as curb stocks are not generally traded on margin. Trading was in large volume during much of the week, particularly in the leading utilities, and the ticker occasionally fell nearly half an hour behind the trading.

Electric Bond and Share was in good demand during most of the period, reaching new high ground and recording a net gain of more than 5 points, in sympathy with marked strength of American and Foreign Power and American Power and Light, in which it has large holdings, on the "big board." American Superpower and United Gas Improvement, however, were inclined to sag.

Standard Power and Light was a sensational performer, shooting up more than 40 points. Standard Gas and Electric was also a strong feature on the "big board," and Wall Street looks for an eventual merger of the two. Electric Power Associates, Northern States Power, and Central Public Service were also high fliers, selling up around 20 to 30 points. Italian Superpower was also in urgent demand.

A few of the industrials were buoyant, notably L'Air Liquid, the new French chemical stock, which made an extreme gain of more than 20 points. Minneapolis Honeywell, Swift & Co., Starrett Corp., National Casket, Toddy Corp. A, Libbey McNeil, Niles Brement Pond and Pratt & Lamerbert were among others making substantial gains. A newcomer was Ford of France, which was in good demand around 13. Dubillier Condenser, which sold up to 20 this week, broke to 13, then rallied swiftly to above 18.

Several of the investment trusts were in good demand, notably the National Investors issues. National Investors mounted more than 40 points to another new high, and Third National made a wide gain. Reliance Management reached new high ground in response to the election of new directors, including Matthew Brush, head of American International. Prudential Investors also reached new high ground.

Shenandoah and Blue Ridge were under pressue for a time. Shenandoah rallied, however, upon disclosure that its holdings, exclusive of Blue Ridge stock, had appreciated in value more than $17,000,000 since organization last July. Blue Ridge rallied after the settlement date, September 6.

A weak spot was Camden Fire Insurance, which broke from above 34 to below 21, a new low for the year. Oils were under moderate pressure, as result of apprehension of further gasoline price cutting. Mines displayed momentary strength on firming copper prices.

HEAT SLACKS RETAIL TRADE DURING WEEK

New York, September 8.—(AP)—With the Labor Day holiday and extremely hot weather last week, there was a notable slackening of activity in retail trade and many industries. There was no evident change in fundamental conditions, however, and prospects for fall trade were regarded optimistically in most quarters.

Retail trade during the week slowed up to about the level of activity of the like week of last year, but industry generally maintained operations at a substantially faster pace. While some of the heavy industries, notably steel, slowed up operations, availing themselves of the opportunity to make much needed repairs in many cases, some of the lighter industries, particularly radio and shoe manufacturing, speeded up their production schedules.

Steel mills noted a further slackening in new buying, but prices held steady. Mill operations were around 90 per cent of capacity, as against 100 per cent during the peak month of last May. Wall street estimates that the United States Steel Corporation's unfilled tonnage report, as of August 31, to be announced next week, will show a decrease of more than 200,000 tons. Definite indications as to the last quarter operations are not expected to appear before October 1. As this industry expereinced only a negligible lull during the summer, the sharp autumn upturn of recent years can scarcely be expected.

One of the most pleasing statistical indicators coming to hand during the week was the American Railway association total freight car loadings report for the week ended August 24, which set a new high record for the year at 1,129,533 cars, and a new high record for all time for that period. August sales reports of chain store systems were also highly favorable, showing wide gains over August of last year.

Copper buying developed in huge volume, and one producer raised the price 1-4 of a cent to 18 1-4 cents a pound, domestic delivery. Some producers felt that consumers were buying in excess of needs in the hope of beating further price advances, and there was talk of an immediate marking up of prices to check this tendency.

The oil industry failed to improve. Consumption as reported for previous week continued to mount, and there was considerable nervousness lest keen competition force further cutting of gasoline prices. Although the California conservation law went into effect the first of the month, it now appears that it may take some time to put it into effect.

Wheat prices were under pressure for a time, but rallied with improvement in foreign buying. Corn was firm, and there were rumors of serious crop deterioration during the hot weather. The outlook in cotton remains somewhat uncertain with reports varying as to the damage done by the drought. The government crop report is due next week and is anxiously awaited. Livestock prices sagged a little.

Textiles were generally firm, and manufacturers active with good fall and winter clothing orders.

There was little change in credit conditions. The weekly federal reserve condition statement disclosed that it was actively buying bills, but that local reserve credit outstanding in the total of brokers' loans. The New York stock exchange reported that member borrowings during August increased about $407,000,000 to a new record close to $8,000,000,000.

That tight credit has as yet had no serious repercussions in business was indicated by the August insolvency reports, showing the smallest number of failures, the lowest total of liabilities, for that month since 1925. The showing for the entire first eight months of the year was likewise the best since 1925.

SOUP BONES POPULAR AT BAINBRIDGE

Bainbridge, Ga., September 8.—(Special.)—There is a dearth of native beef at all of the markets here, and according to proprietors of the various places citizens will be forced to buy the high priced western meats if they are to have beef, because not only is beef scarce but those farmers who have livestock for sale are almost prohibitive in their prices.

That housewives are resorting to much soup for the first fall days is evident in the scarcity of soup bones. for on Saturday morning only one uptown market was able to accommodate customers in the commodity.

LACK OF INTEREST HOLDS BONDS DULL

New York, September 8.—(AP)—The complete lack of interest in bonds, attributed to the public's partiality for stocks as well as to the high charges for money, caused prices for fixed obligations to soften again last week, which was one of the dullest of the summer on the bond market.

A feature of the thin trading was the slack demand for convertibles. The share privilege debentures have been carrying the heavy bulk of the market's volume for many months and although they continued to do so during the past week, turnovers in the active issues slumped appreciably. American Telephone 4 1-2s, which have changed hands to the extent of about $5,000,000 par value in a single day and which have normally traded to the extent of $2,000,00, dropped below the $1,000,000 mark in several sessions. Other convertibles showed proportional slackening. Prices in this group suffered a setback of 1 to 7 points in the stock market decline of Thursday, but most of the losses had been recovered by the end of Saturday's short session.

The most interesting news item of the week was the announcement of the new treasury financing—a $500,000,000 issue of 4 7-8 per cent nine-month certificates of indebtedness. Although a 5 per cent rate would not have been surprising, it was recalled that the June 15 issue of crtificates, bearing a 5 1-8 per cent rate, had promptly sold at a sizeable premium and that the forthcoming offering was tax exempt. In view of this feature, there was slight disposition to regard the 4 7-8 per cent figure as a forecast of easier money rates.

Bond dealers feel, however, that the cost of time money, which has been 8 3-4 to 9 per cent for all maturities for some time, has less influence on the current market than has the public's utter indifference to the high yields offered by the coupon securities. Small investors make virtually no inquiry for bonds and the market is kept alive by institutions and corporations that either are not permitted to invest elsewhere or do not make a practice of lending money in the call market.

New bond offerings continue negligible, a fact that enables the market to maintain a sound technical position. The volume of bonds on dealers' shelves is reported to be relatively small, another favorable factor. However, the long-delayed improvement seems to have been rather indefinitly postponed, although many observers believe that a pronounced slump in stocks would send the public back to bonds.

Issues floated during the week totaled $8,976,000 compared with $6,692,400 in the previous week and $54,424,000 in the corresponding period of 1928. All but $1,000,000 of the new offerings was in municipals, the principal borrower in that group being the city of Milwaukee.

The Business Barometer

BY THEODORE H. PRICE,
Editor, Commerce and Finance, New York.

To glimpse the changes that the inscrutable future has in store for us must be the purpose of all the reviews of business that are printed. Were it otherwise their compilation and publication would be a flagrant waste of time and money. This flagrancy would be particularly conspicuous just now when everybody seems to think that our present "planned prosperity" will last forever

Of course, the abrogation of many fundamental economic laws is implied in this assumption of an uninterrupted prosperity, but it is a theory that is flawless if perfection and tirelessness in men are also assumed, and in America at least it now seems to be taken for granted that the machinery of commerce, finance, industry and political economy will continue to move smoothly as long as the present generation of optimists are in charge of it.

There are, however, a few "old family physicians" still left and it is hard to convince them that precedents are valueless. They insist that the hectic flush, excited pulse and rapid breathing that are now so general indicate a weak condition that will soon compel the patient to take a rest and may put him to bed.

Wider View Taken.

A somewhat wider acceptance of this view became apparent last week when the banking news both here and abroad laid fresh emphasis upon the widespread scarcity of credit that is becoming the most conspicuous feature of the situation. One influence was the fear that the Bank of England would raise its rate to 7 per cent. The raise was not made last week, and the tension was somewhat relieved. But most students of the situation think the step is merely deferred, for it may be taken for granted that the willingness of American speculators to pay 8 or 9 per cent for call money with which to carry stocks will ultimately draw most of the world's unemployed capital to this market, and intensify the shortage elsewhere.

This is one of the fundamentals that could not be set aside even by the exigencies of war and with the world at peace it would appear to be absolutely immutable.

Of even more concern is the apparently unending growth of brokers' loans in this country. During August borrowings by the members of the New York Stock Exchange showed the unprecedented increase of $407,825,000 to a new high total of $7,881,619,000. The loans to brokers reported by the New York member banks of the reserve system jumped $137,000,000 last week, making a total increase of more than $400,000,000 during the past three weeks.

At a time when more money is needed to finance crop-moving and the seasonal expansion in distributive trade which begins after Labor Day it is idle to thing that the securities market can continue to gulp such huge weekly bites without starting a drain on the reserve banks, and the figures suggest that some liquidation is presently inescapable.

Hence the stock market had some violent sinking spells last week, brokers are commencing to issue letters calling attention to the fact that the security issues that have declined since the first of January outnumber those that have advanced, and the feeling that pervades speculative circles is rather more cautious than it was.

In the commodity markets there have not been many changes that are important in their significance. In cotton there has been a thermometric and a barometric market. August brought the usual crop scare, but it seems to have exhausted itself, and prices yielded when scattered rains were reported. The inventor of an infallible instrument for forecasting the weather throughout the cotton belt could make an enormous fortune if he had the nerve to operate upon the forecasts obtained, and money enough to bridge the fluctuations caused by the purchases and sales of those who misdoubted the accuracy of such an Aladdin's lamp.

The suggestion that such a lamp might be devised is about the only reply that we can make to the many friends who have inquired whether the market was going up or down when the next government report was issued. Such knowledge is not vouchsafed to mortals, and the issuance of government reports which attempt the impossible is an imposition upon both producers and consumers that ought to be ended as soon as possible.

If it were so ended the market for cotton goods would probably have made a better showing during the week which is just past, for the potential demand seems to be excellent although buyers have been restrained by the fear that the government report might affect prices sensationally.

Steady to Firm.

The other commodity markets have been mostly steady to firm. This is particularly true of silk, which is sustained by a high consumption and the seasonal falling off in shipments from Japan, and of sugar, in which the unsold balance of the Cuban supply has been taken over by a single selling agency that will not accept present bids. The grains are still nervously waiting for export buying to absorb the temporary surplus.

A renewal of strength in copper is beginning to attract attention. It was marked up to 18 1-4 cents after Labor Day and some predict that it will go to 20 cents. Copper is a "managed market." The last advance was overdone, but buying has now picked up again and the producers are in a position to try once more for better prices.

No significant change has appeared in industrial reports. Most of the big industries are below their peak but still exceptionally active and confident though the likelihood of curtailment in automobile and tire manufacturing is obvious.

From overseas the news is encouraging. Philip Snowden has returned to England in triumph. His settlement of the controversy that arose at The Hague has increased his popularity, and strengthened the hold that the liberal party has upon the country.

The news from Palestine and Arabia is also reassuring, and the Arabs appear to be showing a more accommodating disposition toward both the Jews and the English. There is no doubt, however, that their change of attitude was brought about by the promptness with which the English resorted to the use of their army and navy when it was necessary, and it is feared that the result will have the effect of making it a little more difficult to bring about the disarmament for which the administration of the United States is supposed to be working.

The experience of the Jews in Arabia has convinced many small nations that a big brother is a good thing to have in the family, and that if this big brother has big fists and courage he is not thereby rendered less desirable.

The row between China and Russia that threatened seems to have evaporated at least in so far as the news dispatches are concerned. An engagement to arbitrate has been formally announced, and most advices from China seem to indicate that things are getting back to normal there. The 400,000,000 people who inhabit China are the most industrious group in the world, individually considered, and it is a great pity that they cannot be occidentalized, if such a word is permissible.

In so far as this country is concerned, the outlook seems entirely satisfactory. Legitimate trade is good. If the stock market declines there may be some slack to take up, but this is about the only possibility that suggests the need of caution, and there seems to be every reason for expecting a good business next winter if we get through the crop-moving period without having to pay painfully high rates for credit.

	End of last week.	End of previous week	Last year
Bank clearings (Dun's) in thousands	$11,059,757	$11,525,935	$9,440,777
Business failures	300	365	321
Federal Reserve ratio	73.2%	75.4%	68.6%
Security Price, N. Y. Stock Exchange:			
30 Industrials	369.77	238.85	241.72
20 Railroads	184.51	142.73	143.08
40 Bonds	92.42	96.12	96.45
Commodity Prices:			
Wheat, September delivery, Chicago	1.32	1.32¼	1.08⅛
Corn, September delivery, Chicago	1.03¾	1.02¼	1.20¼
Pork ribs, September delivery, Chicago	12.15	12.75	14.30
Beef, good dressed steers, Chicago	22.00	22.00	[illegible]
Sugar, refined, New York	[illegible]	[illegible]	[illegible]
Coffee, Rio No. 7, New York	.16¼	.16¼	.17⅛
Cotton, middling, New York	.1910	[illegible]	[illegible]
Print cloths, New York	.05½	.05½	.06
Silk, double ex cracks, New York	5.15	5.15	4.95
Wool, Dun's average, New York	.6484	.6484	......
Rubber, crude plantation, New York	.20⅛	.20¼	.18
Hides, packer No. 1, New York	.19½	.19½	.24½
Iron, No. 2, Philadelphia	20.25	20.25	20.76
Steel billets, Pittsburgh	35.00	36.00	33.00

MARKET IN STEEL GENERALLY BETTER

New York, September 8.—(AP)—While there appears to be a falling off in the production of steel ingots so far this month, the demand in other quarters of the market is steady to higher. Little appreciable change was noted outside of a holiday lull. Autumn rail demand reported already setting in, with structural steel buying stronger. Automobile and railway equipment are the principal uncertainties. Demand for steel sheets generally was reported steady. The steel market on the whole was better than last week. Record pig iron production for August, but demand is rather dull at unchanged prices.

Following the most active copper buying since early spring, domestic demand tapered off somewhat late in the week, although still in fair volume. Export demand, however, continued at a comparatively heavy rate, with some producers still offering electrolytic at 18 cents delivered in the Connecticut valley. There was said to be less apprehension of an immediate advance and fabricators who had been rushing to fill accumulated requirements were said to be waiting for the August statistics next week. Some producers who had withdrawn from the market early in the week were still holding for 18 1-4 cents.

Tin market quiet with prices easier due to lack of support.

Sharp advances in lead prices due to increased demand caused a slackening off of business late in the week.

Zinc was quiet with some shading reported on lots, but holders for the most part were firm.

Easier antimony prices forecast with goodly shipments and comparatively little demand.

COURTHOUSE BONDS SOLD AT WAYCROSS

Waycross, Ga., September 8.—(Special.)—The commissioners of Brantley county have sold the $35,000 of bonds for the erection of a court house to J. C. Buie for par value.

RAILROAD SCHEDULES

Schedules Published as Information.
(Central Standard Time.)
ATLANTA TERMINAL STATION.

Arrives.	A., B. & C. R. R.	Leaves.
7:20 pm	Cordele-Waycross	7:50 am
5:50 am	Bwk-Tifton-Thosville	9:55 pm

Arrives.	A. & W. P. R. R.	Leaves.
11:45 pm	New Orleans-Montgomery	5:40 am
5:50 pm	Montgomery Local	8:35 am
1:55 pm	New Orleans-Montgomery	1:25 pm
7:10 am	New Orleans-Montgomery	4:20 pm
8:00 am	West Point Local	5:35 pm
11:40 am	New Orleans-Montgomery	6:05 pm

Arrives.	C. OF GA. RY.	Leaves.
10:00 am	Columbus	7:45 am
5:55 am	Mac-Sav-Alb-Thosvl	7:15 am
5:55 pm	Mac-Jax-Mi-Tampa	9:15 am
1:30 pm	Macon-Albany	12:50 pm
10:30 am	Macon	4:05 pm
6:40 pm	Columbus	4:30 pm
8:35 am	Macon-Jax-Mi-Tampa	7:25 pm
7:13 am	Tampa-Sara-St. P'burg	9:06 pm
7:13 am	Jack-Way-Mi	9:06 pm
3:15 pm	Macon-Millen-Sav	9:40 pm
7:15 pm	Macon-Albany	11:30 pm

Arrives	SEABOARD AIR LINE	Leaves
7:15 pm	Birmingham-Atlanta	10:00 am
4:00 pm	N. Y.-Wash-Rch-Nor	11:01 am
10:50 am	Birmingham-Memphis	4:15 pm
7:00 pm	Athens	7:00 am
6:10 am	N. Y.-Wash-Rch-Nor	7:25 pm
9:50 am	N. Y.-Wash-Rch-Nor	9:45 pm
6:30 am	Birmingham-Atlanta	11:40 pm

Arrives.	SOUTHERN RAILWAY.	Leaves.
5:20 am	Cola-Wsh-NY-Ash-Rch	12:10 am
8:15 pm	Anniston-Birmingham	5:45 am
11:55 am	Rome-Chatta Local	6:00 am
6:55 pm	Greenville-Charlotte	6:00 am
7:05 pm	Valdosta-Brunswick	7:05 am
8:40 pm	St. Louis-K. C.-Bgham	7:10 am
8:20 pm	Chi-Cleve-Detroit	7:25 am
3:50 pm	Piedmont Limited	7:30 am
7:10 pm	Columbus	8:00 am
5:45 pm	Valdosta-Jaxville-St. Pet.	9:15 am
5:40 pm	Crescent Limited	12:00 No
3:55 pm	Richmond-Wash-NY	12:10 pm
6:50 pm	Rome-Chatta Local	2:30 pm
11:15 am	Columbus	4:00 pm
11:10 am	Fort Valley	4:05 pm
11:40 am	Macon	4:10 pm
11:35 am	Bgham K. C.-Denver	4:15 pm
7:50 am	Air Line Belle	5:20 pm
7:40 am	xHeflin-Accomx	5:25 pm
8:40 am	Cinn-Lville-Chgo-Det	6:00 pm
7:45 am	Macon-Valdosta-Jaxville	7:00 pm
9:10 am	Washington	7:30 pm
7:15 am	Valdosta-Jaxville	8:30 pm
6:45 am	Brunswick-Jaxville	8:50 pm
5:55 am	Bgham-Shreve-F. Worth	11:30 pm

xDaily Except Sunday.

Following Trains Arrive and Depart From PEACHTREE STATION ONLY.

5:00 pm	Anniston-Birmingham	9:30 am
9:30 am	Wash-New York	5:00 pm

UNION PASSENGER STATION.

Arrives.	GEORGIA RAILROAD.	Leaves.
12:45 pm	Augusta	6:00 am
5:35 pm	Augusta	2:25 pm
x7:40 am	Social Circle	6:10 pm
5:20 am	Charls-Wilm-Aug-Col'bia	9:00 pm

xDaily Except Sunday.

Arrives.	L. & N. R. R.	Leaves.
10:40 am	Copperhill Local	4:10 pm
8:40 am	Cinn-Detroit-Cleve	6:15 pm
8:41 pm	Cinn-Chicago-Lville	7:38 am
4:30 pm	Knoxville via Blue Ridge	7:15 am
1:05 pm	Knoxville-Cinn-Lville	3:25 pm

Arrives.	N., C. & ST. L. RY.	Leaves.
6:40 pm	Nashville-Chattanooga	8:15 am
6:55 pm	Chatt-Nash-Chgo-St. L.	9:00 am
11:30 am	Chattanooga Local	5:00 pm
1:00 am	Chatt-Nash-St. L.	8:30 pm
6:35 am	Chatt-Chgo-St. L.	6:30 pm

Bessie Tift Term To Open On Thursday

Forsyth, Ga., September 8.—(Special.)—Bessie Tift college, the second oldest chartered female college in the United States, will begin its fall session Thursday, September 12, Congressman Sam Rutherford delivering the opening address. Additions to the faculty include Miss Marion Hamilton, sister of Thomas H. Hamilton, the Augusta editor.

Professor Wells, who has been studying in Paris, this summer, fills the place of Miss Duvall, who died at her home in Virginia last year. He is a graduate of Mercer, also Emory university. Dr. R. L. Brantly, will also be back in his place, he and his wife having just returned from Europe where they spent their honeymoon. Indications are that every room at this institution will be filled.

Edw. Richardson, C. P. A. W. C. Jackson, C. P. A. L. L. Davis, C. P. A.

RICHARDSON, JACKSON & DAVIS
Certified Public Accountants
1421-1425 Atlanta Trust Co. Bldg. Atlanta, Ga.
MEMBERS AMERICAN INSTITUTE OF ACCOUNTANTS

Hubbard Bros. & Co., Cotton Merchants
Hanover Square, New York
Members New York Cotton Exchange, New Orleans Cotton Exchange, New York Produce Exchange, associate members Liverpool Cotton Association. Orders solicited for the purchase and sale of cotton and cotton seed oil for future delivery. Special attention and liberal terms given for consignments of spot cotton for delivery. Correspondence invited.

This advertisement appears as a matter of record only, as the stockholders of Chemical Bank & Trust Company have availed themselves of the privilege of subscribing for the entire issue.

New Issue

1,500,000 Shares
Chemical National Associates, Inc.
Common Stock

Chemical Bank & Trust Company, Transfer Agent — Guaranty Trust Company of New York, Registrar

CAPITALIZATION

	Authorized	To be outstanding on completion of this financing
Common Stock, no par (non-voting)*	5,000,000 shares	1,500,000 shares
Common Stock, no par (voting)	100,000 shares	100,000 shares

*Includes 750,000 shares reserved for the exercise of warrants to be outstanding, each warrant entitling the holder thereof until January 1, 1940, to purchase one share of Common Stock at $27 a share. Appropriate provisions will be made to protect the warrants against dilution.

Chemical National Associates, Inc. will be incorporated under the laws of the State of Delaware with broad powers, among others, to buy, sell, hold, or exchange securities, participate in syndicates, underwritings and in other financial transactions, control, manage or operate companies.

MANAGEMENT

The Board of Directors of Chemical National Associates, Inc. will consist of:

Joseph A. Bower, President, Chemical National Company, Inc.
A. J. County, Vice-President, Pennsylvania Railroad
Lammot du Pont, President, E. I. du Pont de Nemours Company; Chairman, General Motors Corporation
Donald G. Geddes, Clark, Dodge & Co.
Robert Walton Goelet, Real Estate
J. H. Hillman, Jr., Chairman, Hillman Coal & Coke Co.
Frank K. Houston, Vice President, Chemical Bank & Trust Company
N. Baxter Jackson, Vice President, Chemical Bank & Trust Company; Executive Vice President, Chemical National Company, Inc.
Percy H. Johnston, President, Chemical Bank & Trust Company; Chairman of the Board, Chemical National Company, Inc.
William C. Langley, W. C. Langley & Co.
Jansen Noyes, Hemphill, Noyes & Co.
William A. Phillips, Dillon, Read & Co.
H. Hobart Porter, Sanderson & Porter
W. Emlen Roosevelt, Roosevelt & Son
Mortimer L. Schiff, Kuhn, Loeb & Co.
Arthur Turnbull, Post & Flagg

who are Directors of the Chemical Bank & Trust Company or the Chemical National Company, Inc.

The Corporation will start business with assets in cash of $40,000,000. The Chemical National Company, Inc., will purchase for $2,500,000 cash the entire issue of voting stock (without par value) and the warrants. The 100,000 shares of voting stock so acquired will be held for investment and the Chemical National Company, Inc. will thereby elect the Board of Directors of Chemical National Associates, Inc. and control the management. There will be no management fees (except directors' fees) and no management contract.

COMMON STOCK

The Common shares, without par value, of the Corporation will in all respects be alike except that the 100,000 shares to be acquired by the Chemical National Company, Inc. will have sole voting rights. Additional stock of any class may be issued in the future without offering the same to the stockholders as a matter of right.

Chemical National Company, Inc. — Dillon, Read & Co.
W. C. Langley & Co. — Hemphill, Noyes & Co.
Roosevelt & Son — Clark, Dodge & Co.

THE CONSTITUTION CLASSIFIED ADVERTISING

CLASSIFIED RATES.

Daily and Sunday rates per line for consecutive insertions:

One time	20 cents
Three times	17 cents
Seven times	15 cents

Ads ordered for three or seven days and stopped before expiration will only be charged for the number of times the ad appeared and adjustments made at the rate earned.

Errors in advertisements should be reported immediately. The Constitution will not be responsible for more than one incorrect insertion.

Special rate for yearly advertising upon request.

PHONE YOUR CLASSIFIED ADS and ask for ad taker.

Charged ads will be received by telephone.

WAlnut 6565

ANNOUNCEMENTS

Auto Travel Opportunities 1

AUTOS AND GREYHOUND BUSSES. LEAVING DAILY for all cities throughout the U. S. Cars and passengers wanted Motor Travel. MA. 0134, Scoville hotel.

NEW YORK, leaving Wednesday, 7-passenger car, room for two. 532 Ponce de Leon between 6:30 and 8 p. m.

NOW—Colonial stages 2 trips daily; Cincinnati, $11.15; Columbus, Ohio, $13.40; Pittsburgh, $18.40; New York, $24; St. Louis, $17.15; Chicago, $18; Kansas City, $21.65; Los Angeles, $59.65; reduced round-trip rate everywhere; fast schedule; modern, new equipment; private cars to many points. Tickets, travel information and station, Hotel Aragon, Fitzgerald Motor Travel Bureau. IVy 1295.

Beauty Aids 2

A PERMANENT, RINGLET ENDS, $2.50 THIS WEEK. EUGENE'S WAVE SHOP, 69½ WHITEHALL, IVY 7037.

A GUARANTEED $10 wave, $3; any style; also new Hollywood special; must please. 211 Grand Theater. IVy 9310.

A SPECIAL for one week, our $15 wave for $3; marcel, Mae Murray or round curl; guaranteed. 519 Grand Theater Bldg. IVy 8074.

A SPECIAL for one week, Duradene wave, $2.50. We will give a written guarantee on each wave given in this shop. IVy 9563.

ANSLEY BEAUTY SHOPPE. REALISTIC WAVES WA. 4449

ANNIVERSARY SPECIAL—$15 PERMANENTS $2.50 THIS WEEK. RYCKELEY'S WAVE SHOP. 146 PEACHTREE ST. IVY 8987.

BOWLES BEAUTY SHOPPE. Special wave $5; Eugene $10. 831 Gordon. WE. 3804.

ANY SUPERFLUOUS hair permanently removed by Tricho System; no pain, needles or scars. 622 Candler Bldg. IVy 3639.

ELIZABETH BEAUTY PARLOR, 525 Forsyth Bldg. Phone IVy 8364.

FEW WEEKS ONLY—Free shampoos with every finger wave, $1, any style permanent, $2.50. Guaranteed. Robert Fulton hotel. IVy 8805.

FREE—Finger waves and marcels during week of Sept. 9 only, by students. American School of Beauty Culture, 88½ Whitehall. IVy 1296.

SPECIAL $15 permanent wave, $2.50; any style, ringlet ends; money back guarantee; expert operators. IVy 6699.

$3—ANY STYLE wave guaranteed; ringlet ends, no burns. Evening appointments. Expert operators. Guarantee Wave Salon. IVy 8552.

$2.50 PERMANENT waves, entire head, guaranteed, supreme in beauty and lasting qualities. Anne's Wave Shop, 603 Forsyth Bldg. IVy 6736.

$5.50 SPECIAL Eugene waves introducing Eleanor Reid. Gil-Tay Beauty Parlor, 431 Thrower Bldg. IVy 8190.

$3—GUARANTEED $15 permanent waves, any style, ringlet ends. Experienced operators Genevieve's Wave Shoppe, 503 Grand Theater Bldg. IVy 6660.

$8.50 EUGENE waves $5.50 if given before noon. Work guaranteed. Katherine Beauty Salon, 107 Medical Arts Bldg. IVy 2426.

Personals 8

BABIES boarded. Plenty fresh air, sunshine, confidential Nurse in charge. HE. 2742-M.

BABIES boarded. Plenty fresh air, sunshine, confidential. Nurse in charge. MA. 2139-M.

BRON-CHEX for Whooping Cough, Bronchial Asthma, Colds and Coughs. Call your druggist. Accept no substitute. Mothers Remedy Co. Mfrs., Avondale Estates, Georgia.

CHILDREN boarded, near Piedmont park; care of trained nurse. WA. 3158.

CHILDREN instructed and cared for in Peachtree road home under Christian influence. Boarded if desired. Call HE. 8091-J.

DENTAL NOTICE—All work at college prices for 30 days by licensed dentist. Plate $7.50. Dr. Godwin, 101½ Whitehall St. Phone WA. 6710.

DR. C. A. DUNCAN, dentist, located at 28½ Peachtree, over Liggett's. IVy 8171.

DR. BURTON A. WILLIAMS, CHIROPRACTOR. 332 Peachtree Arcade Bldg. IVy 1249.

MATERNITY HOSPITAL—Private, confidential; children boarded. Mrs. M. T. Mitchell, 338 Windsor St., Atlanta.

MATERNITY HOME—Babies nursed, boarded. Confidential. Mrs. Brown, Mrs. Simpson. HEmlock 1286.

PIANO pupils to enroll for fall term with highly efficient piano teacher. Downtown studio. WAlnut 8234.

SCIENTIFIC Reducing Institute, 302 Mortgage Guarantee Bldg. Cabinet and shower bath; body massage. WA. 9692.

WANTED—To buy winter coat and dresses. HE. 4670-J before 8:30 a. m.

WE BUY AND SELL used Fulton county school books. Hopkins Book Concern, 141 Auburn avenue.

$50 REWARD for definite information as to the person or persons who killed pointer bitch in my backyard the night of August 31. John F. Finley, 1918 Lakewood Ave. MA. 4291-J.

"Where-You-Can-Buy-It" 9

VICTROLAS—Cable Piano Company, 84 No. Broad St.

Lost and Found 10

LOST—Lady's hat box from car on Piedmont avenue between Forrest and Pine St. Reward. IVy 0273-W.

LOST—Platinum watch and band with 6 emeralds, August 30th, between 3rd St. and West End. Reward WE 4027-R

LOST—6 months old German police dog, near Spiller ball park. Name Rags, reward. Phone HE. 5420.

YOUNG. German police dog, around Montgomery Ferry drive. Answers to name of "Lindy." Reward. HE. 3353.

AUTOMOTIVE

Automobiles for Sale 11

A. L. QUINN AUTO TOP CO. Custom Auto Trimmers. West End. WE. 3000.

CHRYSLER SILVER WING USED CARS HARRY SOMMERS, INC. 446 Spring St. IVy 4770.

CHEVROLET—NEW AND USED. EAST POINT CHEVROLET CO 518 NORTH MAIN ST., FAIRFAX 2302.

AUTOMOTIVE

Automobiles for Sale 11

BEST used cars. Franklin Motor Co., 481 W. Peachtree. IVy 4200.

CHEVROLET—Good used cars. Whitehall Chevrolet Co., 329 Whitehall St. WA. 1412.

CLYDE LANGFORD, USED CARS, PIEDMONT AT EDGEWOOD. WA. 5147.

DODGE BROTHERS dependable used cars. Lambeth-Eskridge Motor Co., 352 Spring street. IVy 4211.

DON'T take a chance on buying a car. Buy a guaranteed used car from D. O. Black, 330 Peachtree St., IVy 1800. Large selection, all makes and types.

DON'T take a chance. Buy a reconditioned used car with a written guarantee. Willys-Overland, Inc., West Peachtree at North Ave., HE. 7483.

CHEVROLET passenger cars and trucks. John Smith Co., 530-540 W. Peachtree St.

FORD MODEL A SEDAN
Slightly Used.
Can be bought at dealer's discount. Call
FORD MOTOR CO.
WA. 2566.

F. E. MAFFETT, INC., Oakland-Pontiac used cars. 435 Spring. IVy 4641.

FORD—Atlanta's newest authorized Ford dealer, Grant-Harris-Rippey Co., temporary location 505 West Peachtree. HE. 2955.

GUARANTEED used model "A" and "T" Fords. Robt. Ingram., Inc., authorized Ford dealers, Decatur, Ga. DE. 0962.

GUARANTEED RESALE CARS. JOEL DAVES, INC., 399 SPRING ST.

GRAHAM-PAIGE used cars. Goldsmith-Becker Co., Inc., 230 Spring street, corner Harris. WA. 8718.

OLDSMOBILE 1928 2-door sedan; new tires; excellent condition; $625. C. P. Rozier, Ansley Hotel. IVy 1100.

FORDS—New and used. C. E. Freeman, 271 N. Boulevard. WA. 5877.

HUPP—New and used. Thompson-Cauthorn Motor Co., 477 Peachtree. WA. 9252.

NASH—Good used car. Knowles-Nash Co., 594 Peachtree. WA. 6634.

NEW AND USED FORDS. MR. HERLONG. Fulenwider Motor Co., WE. 2100.

OLDSMOBILE RETAIL STORES
Where you may do your Used Car shopping in a new car atmosphere.
Retail Store:
435 West Peachtree St., N. W.
Phone IVy 5676.
Retail Lot:
Whitehall and Spring Sts.
IVy 5679.

REO—Guaranteed used cars. 402 Peachtree. IVy 5821.

STUDEBAKER—Used cars. Yarbrough Motor Company, 565 Spring. HE. 5142.

USED CARS—See Atlanta Cadillac Company. 236 Peachtree.

USED FORD bargains, 24-hour service. Ernest G. Beaudry, 168 Walton St.

1927 CHEVROLET coupe, new tires, paint like new. Sacrifice equity for $75, assume balance, no carrying charges. Owner, 283 Rawson St., S. W., Monday, WA. 6193.

Auto Trucks for Sale 12

USED TRUCK BARGAINS. THE WHITE COMPANY. WA. 8242.

Tractors 12A

USED Fordson tractors. Also used parts; at reduced prices. Phone MAin 3153. EVANS IMPLEMENT CO., 569 Whitehall St.

Garage and Service Stations 16

WANTED—Repair work on any make automobile. Terms to suit to salaried people. Fully equipped shop. Salaried mechanics in charge. Come to
NASSAU LUBRICATING CO.
Opposite Glenn Bldg.
"We Tow In." Phone IVy 6767.

Wanted Automobiles 18

BEST prices paid for used cars. Cline, 84 Houston St. WA. 3665.

CASH for used cars. W. H. Chastain, 340 W. Peachtree. IVy 5422.

CASH FOR USED CARS. CAMPBELL, 80 CAIN ST., N. E. WA. 9830.

HIGHEST cash prices for used automobiles. J. M. Harrison & Co., 111 Ivy St.

EXCHANGE—Solitaire diamond bar pin, about 2 karats, for automobile. Phone HE. 9921-J.

UP to $100 paid for old cars. Any condition. 446 Edgewood. IVy 1770.

WILL pay cash for '28 Chevrolet coupe or coach 52 Houston St. WA. 6281.

WE PAY cash for late model cars or will sell it for you.
HARRIS & ROBERTS.
272 Peachtree. WA. 9167.

Motorcycles, Sales and Service 20

1927 HARLEY DAVIDSON, new tires, battery, $65. Indian Sales Co., 495 Peachtree.

BUSINESS SERVICE

Building Materials

WILLIAMS-FLYNT LUMBER COMPANY. LUMBER AND BUILDING MATERIALS. 250 ELLIOTT ST., N W IVY 1093.

Bed Renovating

ATLANTA MATTRESS CO.
Renovators and Upholsterers.
One Day Service—Satisfaction Guaranteed.
Call MR. ASHLEY OR MR. HUGHES,
327 Houston St. IVy 3847.

$3.50 NEW TICKING—Sterilizing; expert work. Gate City Mattress Co. IVy 3861.

ROYAL MATTRESS CO.
RELIABLE RENOVATING, ONE DAY SERVICE. A RING ON THE PHONE WILL BRING A MAN WITH FULL LINE OF SAMPLES.
J. A. CRUMBLEY E. S. CRISWELL
404 DECATUR ST. IVY 1343

Building Contractor

F. G. CULPEPPER, BUILDER.
MA. 2865. 1078 Shelby Place, S. E.

MONTHLY TERMS—NO MORTGAGE

On remodeling — repairing — decorating— general contracts covering any work to make and keep a home modern. The Bass Co., Builders, 602 Norris Bldg., Phone WA. 8090.

SCREENING and general repairs; estimates cheerfully given. W. J. Tucker. MAin 1950-W

Cleaning, Dyeing, Renovating

HATTERS—Satisfaction guaranteed; mail orders given prompt attention. Acme Hatters, 85 Forsyth St., S. W. WA. 7202.

Decorating

M. P. ESTES, wall paper. 63 Forrest Ave. Prices right, work guar. IVy 4433.

Emergency Road Service

WAL. 4311.
BELL ISLE AUTO OWNERS' ASSN.

Floors Refinished

ACME FLOOR FINISHING CO. will refinish your floors on divided payments. DE 1115.

OLD FLOORS refinished at reduced prices. J. M. Karwisch Mfg. Co. MAin 5273.

Furnace Repairing

WE REPAIR any make of warm air furnaces, satisfaction guaranteed. Pridgen Roofing Co., 199 Whitehall St. WA. 6949.

Moving and Storage

A. A. ROBBINS TRANSFER CO., lowest rates in the city. MA. 0879.

A. C. WHITE TRANSFER—Best service for less; move anything anywhere. IVy 6810.

WE MOVE, park and store pianos. Ludden & Bates. 48 Pryor, N. E.

Furniture Repairing

UPHOLSTERING, refinishing, rebuilding; best material; workmanship guaranteed. MA. 2093-J.

Phonograph Repairing

PHONOGRAPH motors repaired. Atlanta Phonograph Co., 27 Pryor, S. W. (Kimball House.) WA. 3380.

Plumbing Supplies

WHOLESALE and retail; buy direct. 197 Central, S. W., Pickert Plumbing Supply Company

Painting, Tinting, Papering

CHEAP rates, painting, plastering, tinting $3, material furnished, roof repairing. MAd. 6278-M.

J. W. TOMLINSON, first-class house painting; do fall painting now. Call WAlnut 8108; nights, HEmlock 4016.

J. W. OSBURN—Painting and papering, guaranteed. 290 Spring. DE. 4639.

ROOMS TINTED, $2 up; painting, plastering; work guaranteed satisfactory. MAd. 5677-J.

ROOMS TINTED, $3 up. Painting. 390 Auburn. M. B. Banks, IVy 7096.

ROOMS tinted $2 to $5. Painting and plastering. Webb Bros., MAin 0873-J.

Radio Hospital

SERVICE and repairs on any radio. HE. 4760. 552 Spring St. N. W.

BUSINESS SERVICE

Roofing Contractor

JOHNS-MANVILLE asbestos and composition shingles, 12 months to pay. Fulton Roof Crafters Co., IVy 2680, Glenn Bldg.

Roofing

WE STOP LEAKS,
PAY AFTER RAIN ONLY.
SMITH ROOFING CO., WA. 1105.

WILL repair your roof, pay after you are satisfied. Work O. K. We also apply new roofs. Ten months to pay. Estimates free. Garland Co., IVy 1137.

Stationery and Engraving

EXQUISITE social stationery, calling cards, wedding invitations, announcements. Christmas greeting cards. Phone or write for representative. The Cambridge Press, 211 Palmer Bldg. WA. 1835.

Window Shade Cleaning

CALL MA. 5027—Get your shades cleaned. We also clean Oriental rugs.

LET Mrs. Wright clean your window shades to look like new. FA. 1601-J.

Wall Papering

WALL PAPERING, PAINTING.
HUNTLEY 8005-W.

J. E. HALEY, WALL PAPERS.
388 W. Peachtree St., IVy 6026.

Window and House Cleaning

NATIONAL WINDOW CLEANING CO.
GEN. cleaning, floor waxing, woodwork and painted walls cleaned. IVy 2100.

THE BEASTS OF TARZAN No. 19

By Edgar Rice Burroughs

Copyright, 1929, by Edgar Rice Burroughs, Inc. All rights reserved.

Of the score of savages who crept upon Tarzan, a single warrior managed to escape the horde that had overwhelmed his people. This one was Mugambi the chief. Only the keen eyes, of the apeman saw him disappear into the tangled forest. Leaving his pack behind him, Tarzan of the Apes pursued this single survivor of the ferocious fight.

He saw the fleeing black, making with headlong strides for a war-canoe drawn well up on the beach. Noiseless as the fellow's shadow Tarzan raced after the terror-stricken savage. Before he could strike a blow in his own defense the black was hurled to earth, while a giant's iron fingers closed about his wrists. "Who are you?" asked Tarzan in the language of the West Coast.

"Mugambi, chief of the Wagambi," replied the black. "I will spare your life," said Tarzan, "if you will promise to help me leave this island." "I will help you," answered Mugambi. "But now there will be none to work the paddles." Tarzan allowed his prisoner to stand up. A magnificent specimen of manhood, the fellow was a black counterpart of the white man.

"Come!" said the ape-man. They could still hear the snarls and growls of the feasting pack and Mugambi hesitated. But Tarzan forced him to come along. Soon they were in full view of the grisly spectacle upon the beach. At sight of the two men the beasts now looked up with angry growls, but Tarzan strode in among them dragging the trembling Mugambi with him.

EMPLOYMENT

Help Wanted—Female 32

BC SHORTHAND in 30 days; individual instruction; all secretarial subjects; graduates placed. Dickinson Secretarial School. IVy 5515, 812 Palmer Bldg.

EARN $6 TO $10 DAILY

SELL the Foster line of genuine engraved Christmas cards; daily commissions; beautiful designs; lowest prices; $10 sample book free. Call or write Southwest Greeting Card Co., 419 101 Bldg., Atlanta, Ga. WAlnut 3675.

MARSH BUSINESS COLLEGE—Individual instruction. Every graduate placed. All commercial subjects. Business English. 613 Grand Bldg. WA. 8809.

SALESLADIES experienced in house to house work. Small weekly salary and commission. Apply 563 Candler Annex.

SALESLADIES—Experienced in house-to-house work; small weekly salary and commission. Apply 563 Candler Annex.

SELL personal Christmas cards; spare time. 50% commission. Call WA. 1105.

WANTED—Manicurist, first-class, all-round beauty operator. We pay salary, guarantee and commission. Apply in person. Antonio's Hair Dressing Studio, 36 Fifth St., N. W., corner of Spring.

WANTED—Middle-aged colored woman to cook and do general housework and live on the lot. Must furnish good reference. Call Monday morning, 1523 Stokes Ave., S. W., West End. WEst 1550.

WANTED—Woman for general housework. Must have city references. 40 The Prado.

WANTED — Experienced white waitress. Faulconer's Dining Room, 175 Whitehall St.

WANTED—Cook for general house work. References. 662 Bonaventure Ave., N. E.

WANTED—All-round operator of beauty culture. Must be a good marcel waver and hair dyer. Guarantee and comm. Good opportunity for first-class girl. Apply in person. Antonio's Hair Dressing Studio, 36 Fifth St., N. W., corner of Spring.

WANTED—Young lady for reception room in physician's office; shorthand desirable, not essential; write full qualification, age, etc., salary expected. Address L-129, Constitution.

Help Wanted—Male 33

STRONGLY advancing, expanding Atlanta corporation is in need of the services of three A-1 men. They must have had broad business experience and been real producers. The position will pay a hustler from $7,000 to $10,000 per year. It is strictly a commission proposition and men employed must finance themselves. Apply by letter. M-365, care Constitution.

ADVERTISING SALESMEN
OUR men are earning $200 weekly selling our patented service to small town merchants. No side line. Call 204 Palmer Bldg.

BOOK SALESMEN.
FALL CAMPAIGN NOW ON. EARN $100 UP WEEKLY. THE WINSTON CO., GLENN BLDG.

DUE to recent promotions we have openings in city for two specialty salesmen; product backed by years of national advertising; strictly commission with bonus; bring reference. Mr. Fisher, Robert Fulton hotel, after 10 a. m. today only.

EARN $10.00 DAY

HANDLING America's widely known line of personal and business XMAS GREETING CARDS on our very liberal commission basis. Also the most beautiful box assortment. Every card has a monogram. No trouble to sell. Full or part-time salesmen desired. Write or call for particulars.
THE PROCESS CORPORATION,
722 THROWER BLDG.

EARN $6 TO $10 DAILY

SELL the Foster line of genuine engraved Christmas cards; daily commissions; beautiful designs; lowest prices; $10 sample book free. Call or write Southwest Greeting Card Co., 419 101 Building, Atlanta, Ga. WAlnut 3675.

EVERY MAN
Is trying to better himself. We believe we can help you make money, better your condition and become a better salesman. If you are a worker, if you want to improve yourself, your income and your position in the sale of automatic refrigerators, manufactured by an established company, call WAlnut 9661, for an appointment.

FOUR young men, hustlers, to take orders on regular routes with manager. No experience necessary. We show you how. Short hours, big pay. See Mr. Goltra, 528 Western Union Bldg.

HAVE opening for 2 men, news department L. & N., N., C. & St. L., and Georgia railroads; no experience necessary. 210 Hunter St., S. W., opposite Terminal depot.

MAGAZINE—BOOK—INSURANCE
SPECIALTY SALESMEN.
WHY sell large units restricting your field. Everyone a prospect for Judge Magazine on three-pay plan. Choice 20 premium books. $10,000 accident insurance policy with $25 weekly indemnity. Outlook Weekly or Motion Picture with Judge subscription all for $9.00—15 monthly magazines as substitutes. Highest commission in publishing business. Virgin territory southeastern states. Hundred sales people nationally consistently earning over $100 per week. Write for canvass and details or call and demonstrator will show you how. Mr. Smiley, Three Pay Sales Corp., 315 Rhodes Bldg.

MALE STENOGRAPHERS
SINGLE, between 22 and 28 years of age, for positions in Cuba and Central America, starting salary $125 a month and furnished quarters. Write fully, stating age, education and experience to F-314, Constitution.

MEN—Work on trains; chance for advancement. Ter. Sta., d'stairs. Interstate Co.

PAINTER and decorator wanted, first class man only. Knowledge of stenciling and lining. Apply 350 Peachtree St., N. E.

PROPOSED BARBER LAW DID NOT PASS
EIGHT weeks' tuition $35, tools $15. Atlanta Barber College, 143 Mitchell St.

RELIABLE party wanted to handle Watkins route in Atlanta, College Park and East Point. Good repeat order business with earnings over $40.00 a week. Write C. H. Worley, 70 West Iowa, Memphis, Tennessee.

SOUTHERN representative wanted whose home is in the south. To travel southern territory for well-known bead, necklace and novelty house. Good opportunity and big money to be made for the right party. Experience necessary. Must have good references. Morris Hollander Co., 21 West 37th St., New York.

TWO single men with cars to sell public schools Georgia-W. Virginia territory. See Mr. Cooper, at Block Candy Co., between 1 and 3 o'clock only.

TWO expert truck mechanics. 137 Marietta St. Do not apply unless you are experienced.

USED CAR SALESMEN.
DEALER in popular priced automobiles has several openings in their resale department for high-grade aggressive men. We have a wide range of automobiles to select from and our open air lot gives the prospective purchaser an opportunity to closely inspect our offerings. To men who are willing to work we have an unusually good connection to offer. See Mr. Crowder.
RESALE LOT
332 SPRING STREET, N. W.

EMPLOYMENT

Help Wanted—Male 33

WANTED

FIVE ambitious men between the ages of 25-40, married preferred, now employed, to take a special course in life insurance salesmanship under home office officials of the State Mutual Life Assurance Co. Course starts Sept. 15. For interview and further particulars, call in person at 407-10 Healey building.

WANTED—Ambitious, energetic, young married man who is employed now but is looking for advancement. Must furnish bond and references. Position is operating an established coffee route; good opportunity for right man. Apply 1184 Fair St., S. E., before 9 a. m. and after 5 p. m.

WANTED—Experienced colored truck driver. Must have at least 5 yrs. experience handling furniture. Apply Superintendent's office. J. M. High Co.

WANTED—Colored agents to sell line of toilet articles. Apply House of Bargains. 342 Decatur St.

WANTED—Experienced cook. Others need not apply. 141 Alabama St., S. W.

WANTED—

SECURITY SALESMEN FOR PERMANENT PLACE THAT WOULD BE CAPABLE WITH TRAINING OF ASSUMING TERRITORY AS DISTRICT MANAGER. WE EXPECT TO DEVELOP THE SOUTHEAST FROM THE ATLANTA OFFICE.

FRED B. WENN & CO.
129 CARNEGIE WAY

WANTED—Experienced monthly prem. health and accident salesman that's willing to work and can produce. A real interesting contract for right party. Don't miss a wonderful opportunity like this. Address M-363, Constitution.

WANTED—Men and women who are acquainted in Atlanta to become interested as representatives in sales capacity for Atlanta's newest and soon to be outstanding industry. The work at present is offering an investment opportunity but security sales experience is not required or necessary. To those whose connection proves satisfactory, permanent places will be found in the organization.
SOUTHERN AIR LINES, INC.,
1322 Candler Bldg.
Apply 10 a. m.-2:30 p. m.

Help Wanted—Instruction 33-A

AVIATION—Complete training, pilots and mechanics, employment service rendered, pay as you learn plan, free to travel, also will accept 4 air-minded young ladies for training. Call or write, 219 Peters Bldg.

EARN $100 WHILE
PREPARING FOR BIG PAY JOB.

LEARN beauty culture or barbering at Moler's. Be in demand at big salary in short time. Earn while learning. Call or write for catalog. Moler System, 81 Forsyth, N. W.

MEN—WOMEN, 18 UP. Government jobs. $105.00-$280.00 month. Steady work. Common educational usually sufficient. Valuable book with list positions—sample coaching—FREE. Write immediately. Franklin Institute, Dept. 42-G, Rochester, N. Y.

Teachers Wanted 35A

ATTRACTIVE vacancies daily; register now and be placed before school opens. Crim Teachers Agency.

PIANO—Experienced conservatory graduate preferred; hour's drive Atlanta. Wire M-348, Constitution.

Situations Wanted—Female 36

COMPETENT, experienced stenographer, credit and real estate work, desires position. HEm. 4387-J.

COMPETENT stenographer wishes to make change, 6 years' exp. Call MA. 2623-J.

EXPERIENCED stenographer wishes position; salary no object. HEm. 8764.

EXPERT steno-secretary desires permanent position. Thoroughly familiar general office work. HE. 6630-J.

POSITION as companion or nursery governess by refined, cultured lady; speaks French and English. References. Mrs. Laurence Generelly Duncan, 500 South Broadway, Greenville, Miss.

R. CARTER NYMAN COMPANY, INC.
Employment Consultants,
1117 Healey Bldg., WA. 0615.

THOROUGHLY experienced stenographer desires position. Address M-360, Constitution.

Situations Wanted—Male 37

A-1 DRY CLEANER—Fancy spotter and dyer. At present employed, but want to make change. State salary, can change on short notice. Address M-344, Constitution.

A SELECT list of DRAUGHON TRAINED people with experience are registered in our PLACEMENT DEPARTMENT for better business connections. We also have a few good beginners. 105 positions have been filled by Draughon students in August. Call WA. 7572 for superior office help.

WOULD be interested in industrial insurance operating in Georgia. Address M-329, Constitution.

YOUNG MAN 32 EDUCATED AND CAPABLE, NOW SOUTHERN SALES MANAGER FOR LARGE NATIONAL ORGANIZATION, DESIRES CHANGE. WANT TO QUIT TRAVELING. SALARY NOT AS IMPORTANT AS OPPORTUNITY. ADDRESS M-339, CONSTITUTION.

FINANCIAL

Business Opportunities 38

A. E. ROOD—BUSINESS BROKER.
818 Healey Bldg. WA. 0330.

AN IMPORTANT publication field has been overlooked. A fine venture. Address M-345, Constitution.

For a business of any kind see
GEORGIA BUSINESS BROKERS.
616 Healey Bldg. WA. 8350-8351.

FOR SALE—DRUG STORE, CLEAN STOCK AND NICE FIXTURES. C. W. LYNN, CARE JOHN B. DANIEL.

FOR SALE—ESTABLISHED GENTS' FURNISHINGS STORE. SACRIFICE ACCOUNT OF OTHER BUSINESS. 131 MITCHELL ST., S. W.

LIGHT lunch and soft drink stand, good location, $250 cash. 260 Whitehall St.

LIVE-WIRE real estate sales organization to handle lake resort subdivision near Atlanta; property ready for sale. Call WA. 6163.

PAYING business, well established, for sale or would consider responsible partner familiar with real estate. WA. 4251.

RESTAURANT—Located in bus station; best in Atlanta; reasonable rent; 5 years lease; 12 to 1 only. 227 Thrower Bldg.

SODA, restaurant business near Ga. Tech. Best business corner in city. Exchange for brick bungalow, good section or sell at sacrifice. For information. HE. 9214.

WANTED—MAN ABLE TO INVEST A SUBSTANTIAL AMOUNT AND TAKE ACTIVE PART IN BUSINESS OF UNUSUAL MERIT. ADDRESS L-124, CONSTITUTION.

WE want a distributing proposition for Florida. What have you to sell? Box M-364, Constitution.

FINANCIAL

Business Opportunities 38

W. J. FOLSOM.
Hotel Broker of the South.
1312 Healey Bldg. WA. 3223.

Purchase Money Notes 38-B

QUICK money for real estate notes, no commission, with or without recourse. Realty Finance Company, WA. 5101, 801 Grant Bldg.

Indorsement and Collateral 39

LOANS on indorsements and automobiles. Prompt service. Fidelity Investment Co., 805 Georgia Savings Bank Bldg.

Money to Loan—Mortgages 40

FOR OTHER automobile, furniture, piano and indorsement loan ads see classified display.

FIFTEEN-YEAR LOAN. 6%.
Trust Company of Georgia. WA. 1671.

A FEATURE OF
THE DISAPPEARING MORTGAGE PLAN

IS that we do not pad loan deeds. A loan of $5,000 specifies $5,000 and will work to an advantage if you wish to dispose of your home. Our plan will enable you to apy for your home the easy way.

Simple Interest
Included in Monthly Notes

JEFFERSON MORTGAGE CO.
Loan Agents for
INVESTORS SYNDICATE

60 Broad St., N. W., Atlanta, Ga.

Healey Bldg. WA. 0815

FIRST MORTGAGES MADE.
And Purchase Money Notes Bought.
W. O. ALSTON.
1204 Citizens & Southern Bank Building.

MORTGAGE loans, insurance. McKinney Mortgage & Investment Co., Norris Bldg.

MONTHLY or straight loans on Atlanta and suburban real estate. Low rates and liberal repayment features. Mortgage Bond & Trust Co., 16 Walton street.

REAL ESTATE—We have money on hand to make loans at current rates. Adair Realty & Loan Co., realtors. Healey Bldg., WA. 0100. Atlanta, Ga.

MONTHLY REPAYMENT LOANS.
1ST MORTGAGES on Atlanta and Decatur dwellings at 5% interest, 5% commission pays all expenses.

MacINTYRE-SCOTT-KNIGHT & CO.
Loans and Insurance.
609 Norris Bldg. WA. 5675.

5½% TO 6% MONEY on high-class improved property. Private funds for quick loans at 7% to 8% on well-located vacant lots or improved property. T. B. Gay Co., 1012 Grant Bldg., WA. 5678.

Loans Up To $300

WE MAKE family loans on household furniture; prompt attention; no red tape; confidential. Thompson Loan Society, 312 Atlanta Trust Co. Bldg. WA. 9826.

Salaries Bought 41

MEN AND WOMEN
IF YOU NEED MONEY
BETWEEN pay days see Williams Purchasing Corp., 206 Silvey Bldg. No collateral required.

MONEY for salary and wage earners, no indorsement, quick service. Union Investment Co., 84½ Peachtree street.

QUICK service; no indorsements. Federal Investment Co., 204 Peters Bldg.

READY CASH—No indorsements or collateral. Bonded and licensed by state.
216 M'KENZIE BLDG.

INSTRUCTION

Musical, Dancing, Dramatic 44

HURST DANCING SCHOOL. IVY 6670
26 E. Pine St. (Formerly Segadlo's)
"WE KNOW HOW."

LIVE STOCK

Dogs

GOOD, o'possum and squirrel dog, $30, also birddog. Sell or trade. S. C. Waddell, Bremen, Ga.

Horses

GOOD SADDLE HORSE FOR SALE. CALL WA. 2615 OR DE. 3116.

Puppies

PEDIGREED POLICE PUPPIES FOR SALE. CHEROKEE 1434-J.

MERCHANDISE

Articles for Sale 51

ANTIQUE bric-a-brac for bridge prizes at Seven Gables. DE. 1967.

BARGAINS IN FURNITURE.
BOORSTEIN, 194 WHITEHALL, IVY 0950.

BRAMBACH GRAND. Latest style, mahogany case, easy terms. $395. Ampico Hall, 193 Peachtree St. N. E.

THE GENUINE CERTAIN-TEED
WEATHER-SHIELD PAINT
$1.85 PER GALLON.
IN any color including varnish, varnish stains and floor paints.
PURE LINSEED OIL—$1.25 GALLON.
COMPOSITION roofing at a bargain, five-foot bath tubs, several sizes. Lavatories and commodes at a bargain. New high-grade DeLuxe carpets in several sizes, below manufacturer's cost.
JACOBS SALES CO.
45-47 Decatur St.—WA. 2876.

USED desks, chairs, safes, tables, steel shelving, etc. Horne Desk & Fixture Co. 55 Pryor, N. E., WA. 1468.

WHITE, New Home, Singers. Prac. new, $10 to $40. 182 Forsyth, S. W. WA. 7919.

Business and Office Equipment 54

QUICK SERVICE TYPEWRITER CO.
16 PEACHTREE ARCADE WA. 1618

REMINGTON No. 10, $12; Oliver No. 5, $9; 3x5 Excelsior printing press, $7; 6x8 camera, $10. Box 1561, Atlanta, Ga.

TYPEWRITER REPAIRING BY COMPETENT MECHANICS. PROMPT DELIVERY SERVICE. GUARANTEED WORK. CALL, WRITE, PHONE.
AMERICAN WRITING MACHINE CO.
67 Forsyth St., N. W. Phone WA. 2860

WE SELL and exchange new and used office equipment. Desks, chairs, files, safes, shelving, etc. Prices right.
NEWELL-THOMAS OFFICE EQUIP. CO.
88-90 Walton St. WA. 2788

Machinery and Tools 61

FOR SALE—Portable boiler and engine, 20 horsepower, 60-feet steel stack. Also air compressor outfit. Address M-343, Constitution.

Household Goods 59

BEAUTIFUL green bedroom suite, Roper range. 1027 St. Charles, apartment 20.

BEDROOM suite, large bed, $8; wardrobe, folding bed, child's folding bed, dining room suite, many things. 217 Pine St., N. E.

GOOD used furniture cheap at 414 Edgewood. Vittur Trans. & Storage Co.

STOVES, furniture bought and sold. Repair all kinds stoves, ranges. T. C. Blankenship, 300 Peters St. MAin 4208.

VACUUM cleaner slightly used, for sale at a wonderful buy. Call WA. 4159.

MERCHANDISE

Household Goods 59

SECOND-HAND furniture, good condition. Bargain. MA. 0528.

BARGAINS IN USED

SEWING MACHINES—

WE have several good rebuilt Singers that we must move at once to make room for our fall equipment of new machines.

EVERY machine fully equipped and guaranteed to be in perfect sewing condition.

$10 AND UP—LIBERAL TERMS
SPECIAL for this sale only—Complete sewing course with each rebuilt Singer.

SINGER SEWING MACHINE CO.
833 Gordon St., S. W. WEst 2674

SINGER SEWING MACHINE CO.
205 Peachtree St. WA. 4085

SINGER SEWING MACHINE CO.
1008 Peachtree St. HE. 6399

Musical Merchandise 62

GOOD BAND & ORCHESTRA instruments. Ritter Music Co., 54 Auburn Ave.

PIANOS—Several good uprights; weekly payments of $1. Carder Piano Co., 27 Pryor St., N. E.

VICTROLAS—Excellent condition; slightly used. Terms. Bame's, Inc. WA. 5776.

Wanted To Buy 66

HIGHEST CASH PRICES PAID FOR HOUSEHOLD GOODS. A. AUERBACH, WA. 0448.

HOUSEHOLD GOODS bought by Central Auction Co., 10-12 East Mitchell. WA. 9739.

WE PAY HIGHEST PRICES FOR MEN'S AND LADIES' OLD CLOTHES. MAIN 5411-J.

ROOMS AND BOARD

Rooms With Board 67

ANSLEY PARK—PRIVATE HOME, ATTRACTIVE ROOM FOR TWO LADIES OR MARRIED COUPLE, ADJOINS BATH. GARAGE IF DESIRED. REFERENCES REQUIRED. HE. 5809-J.

ATTRACTIVE room, private bath, excellent meals, references. 881 Peachtree St.

ATTRACTIVE room, strictly modern; desirable location; good home cooking; garage. HEm. 9639.

FRONT room, private bath, best heat; meals; garage. 704 Piedmont. WA. 7058.

INMAN PK., large room, heat, garage, meals opt., rates reas. Wal. 6742.

LARGE front room, 3 windows, steam heat, hot water, garage. HE. 4158.

LOVELY rooms, ex. meals, garage. MAin 0528.

NICE large room, connecting bath; steam heat. WAlnut 8142.

NICE room for business people, near car; good meals. WE. 1068.

NORTH SIDE—Newly furnished room, 2 meals, heat and lavatory. WA. 1710.

PEACHTREE ROOM for 3 or 4, private and connecting bath, reasonable. HE. 4483.

PRIVATE home for 3 business girls near 2 car lines, conveniences. WE. 0965-J.

ROOMMATE FOR REFINED YOUNG LADY. NORTH SIDE, SEMI-PRIVATE HOME. HE. 3422, 1215 WEST PEACHTREE.

ROOMMATE for young lady, two meals $7. 1312 West Peachtree. HE. 3214-M.

ROOMS with board, all conveniences, walking distance of town; $7.50 per week. IVy 8582.

SUPERIOR TABLE and rms., double, single; DELICIOUS MEALS. GARAGE. 197 FOURTEENTH ST., N. E. HE. 4234.

THE SOUTHERN CLUB. HOMEY HOME; lavatories. 859 Peachtree St. HE. 7268.

221 PEACHTREE CIRCLE—Two desirable rooms, adjoining baths, in private home; four business people; nice meals. HEmlock 0431-J.

396 EIGHTH ST., N. E.—Three furnished bedrooms, near Tech High school; convenient to coach; steam heat; shower bath, garage; 2 meals. HE. 2191-J.

206 PONCE DE LEON—Young men roommates; good meals; homelike; garage.

839 PARK ST., S. W.—Steam heat, lavatory in rooms, excellent meals. MAin 3626.

825 JUNIPER—Attractive rooms for 1 to 5 bus. girls or young men; pri. and conn. baths. IVy 2654-M.

968 ARGONNE AVE., N. E., delightful room, connecting bath, breakfast and evening dinner, for two gentlemen. HE. 8460-W.

972 JUNIPER ST., N. E.—Lovely room, private or connecting bath. HE. 2348-J.

1530 ROGERS AVE.—Girl roommate; attractive home, lovely room, every conv., nicely cooked meals, $6.75 wk. WE. 4180.

Rooms Furnished 68

ANSLEY PARK—NEAR CAR AND COACH. LARGE ROOM, TWIN BEDS, PRIVATE ENTRANCE; BATH, DRESSING ROOM; GENTLEMEN; REFERENCES. HE. 0713.

ATTRACTIVE room adjoining bath with shower, private. North Side home, garage. Gentlemen only. HE. 2212-J.

BAKER, N. E., 76—Steam-heated room, all convs., refined surroundings, walking dist.

BEAUTIFULLY fur. room, steam heat, hot water, meals optional. N. Side. WA. 6314.

BEAUTIFUL, unusual large room, adjoining bath; references. 835 Piedmont. HE. 9928.

BROOKWOOD—Vic. Washington seminary, delightful room, adj. bath; owner's home. HE. 4821.

CHESTERFIELD BACHELOR APTS.
ALL conveniences at a moderate price. 21 Harris St., N. W., next to Cap. City Club.

CONVENIENTLY located, furnished room, steam heat, hot water, all hours. HU. 7235-J.

FENWICK HOTEL, 126 Ellis St., N. E. Everything new and clean. Running water in all rooms, adjoining baths. A two-room suite with private bath. Also a two or three-room housekeeping apartment, large rooms, completely furnished. And an exceptional room for a party of three. You will be pleased with the Fenwick. Attractive daily, weekly or monthly rates.

GATE CITY HOTEL—$1.00 day, $3.50 and up for week. Forsyth and Trinity.

HOTEL LENOX, 4 Porter Place, West Peachtree, attractive outside rooms $1. Weekly $3.75 up. Interesting monthly savings. IVy 8870.

KIRKWOOD—Private home, nicely furnished corner room, all conveniences, reasonable. DE. 2907-W.

ROOMS AND BOARD

Rooms Furnished 68

INMAN PARK—Room $15 month, gentlemen or couple. IVy 7238.

LADY wants business lady to share small apartment on north side. HE. 8599-J.

NICELY furnished room, gentlemen or couple; heat, connecting bath. IVy 3058.

NICE front room, steam heat, reasonable, reference. 577 Dunn St., WE. 0115-R.

NORTH SIDE—New homes, comfortable room, semi-private bath; garage. HE. 2130-J.

PLEASANT, well furnished bedroom, second floor, adj. bath, garage, private home; adults. Northeast section. HE. 1059-J.

PRETTY front room, new brick bungalow. Business couple or men. Every convenience. Ponce de Leon section. IVy 3105.

PIEDMONT PARK SECTION—Large room, pri. home, steam heat; gentleman or bus. couple. HE. 9709-W.

STEAM-HEATED room in north side apt. Hskp. privileges. HE. 3009-J.

21 PEACHTREE PL., N. W.—NICE ROOM IN PRIVATE HOME. HE. 1733-W.

75 HARRIS ST., N. E.—Near Theaters. Steam heat, $3-$5 week.

631 W. PEACHTREE—Attractive room, first floor, heat, radio. HE. 4197-J.

848 PEACHTREE—Best location, desirable front room, well furnished. HE. 2615.

645 KENNESAW, N. E.—Furnished rooms, all conv., private home; garage. IVy 0570-J.

496 BOULEVARD—Nicely furnished room. Heat, hot water. WA. 6714.

644 N. HIGHLAND, N. E.—Ladies and gent. Room and bath, maid service, lights, $25 to $30. Cafe in bldg. HEm. 4040; HEm. 9211.

Housekeeping Rooms, Furnished 69

FIVE rooms in beautiful Druid Hills home. Phone HE. 6290.

INMAN PK., 2 light, airy rooms, completely furnished, conv. WA. 6742.

LARGE bedroom, kitchenette, heat, sink, semi-private bath. WA. 9531.

SMALL furnished hskp. apts., $3.50 wk. and up. Call at 154 Rawson, S. W.

TWO or 3 rooms, desirable neighborhood, near 5c car line. DE. 1135-W.

TWO furnished rooms, sink, 309 Courtland, opposite Catholic school. Owner. WA. 1631.

WEST END—Three nicely furnished rooms. Conveniences. Adults preferred. WEst 1930-W.

4 ATTRACTIVE connecting rooms, reasonable. Private home. 646 Killian St. MA. 4885.

145 MERRITTS—Two connecting housekeeping rooms, newly decorated, close in, $6. Phone.

Housekeeping Rooms, Unfur. 70

ATTRACTIVE 2 rooms, bath, kitchenette, convs. 566 Cooper St., MAd. 5736-W.

FOUR rooms, newly tinted, first floor, near in, $20 month. Owner, HE. 4088-W.

THREE connecting rooms, screened back porch; business couple. 867 Washington. MA. 0132.

3 UPSTAIRS rooms, new, 5 miles out Cascade road. Address M-349, Constitution.

2 ROOMS in brick bungalow; sink, heat, lights, water and garage. 520 W. Mercer, College Park. FA. 2377-J.

3 OR 4-ROOM, pri. bath, pri. entrance; ½ block car line. FA. 1663.

598 OAKLAND, S. E.—3 rooms first floor, conv. separate entrance, $20. WAl. 4952.

850 STEWART AVE.—3 rooms, furnace heat, garage, private bath, private entrance.

Where To Dine 72

SNIDERS INN—Campbellton road, 3-8 mile of Lee St. Chicken and Steak dinners.

REAL ESTATE FOR RENT

Duplexes for Rent 73A

BOYS' HIGH and park location; corner duplex: six sunshine rooms; beautiful fixtures and decorations; large porches; modern equipment; rent $75. HE. 3684.

NEAR PARK AND SCHOOLS—North side, 674 Cresthill, lovely residence section, large first floor, duplex, 6 rooms, 2 bedrooms, garage, tenant keeps lawn, heat, hot water, coal furnished free. Reduction from $100 to only $60 to reliable tenant. WA. 5230.

NORTH SIDE—1142 Briarcliff Pl., 8-room house with all modern convs. Steam heat, laundry tubs, garage, yards. Owner, MA. 5048-J.

RENT reduced. Near Peachtree residential section. On carline. Convenient to school, church and store. Heat, hot water furnished. Janitor keep yard. HEmlock 2193.

UPPER duplex, 829 St. Charles Ave., available at once, six rooms and one of best arranged duplexes in Atlanta. Practically new, separate heating plant, large front porch. Owner, residence phone IVy 1125-W; office IVy 4161.

WEST END, 898 PARK ST., near Lucile Ave. Attractive upper duplex, 6 rooms and bath, furnace. Also grate in each room. All conveniences, perfect condition, $42.50. Owner, MAin 1259-W.

753 MYRTLE—Upper duplex, 3 bedrooms, living room, library, dining room, kitchen, breakfast room, bath, separate furnace; front and rear porches. Beautifully decorated. WAlnut 0292.

1019 WASHITA AVE., N. E.—5 rooms, lower duplex; heat, garage. Owner. WA. 8006.

Apartments—Furnished 74

ATTRACTIVE apartment, heat, residential section. Convenient to Highland car; couple. WA. 4349.

GORDON ST.—Four rooms, $40 mo.; 2 large rooms, $7.50; front room, kitchenette, $5.50. Water, gas, lights; move in today. WE. 0568.

GRANT PARK—Attractive rooms, k'nette., bath, porches, heat, convs. MA. 3360-J.

MODERN apartments, everything furnished, also rooms. Edison hotel, 450 W. Peachtree.

NEW furniture, modern apartment, redecorated, electric refrigeration, living room Murphy bed, breakfast room and kitchen, $55 to $60, with additional bedroom, $65 to $75. Wynne, HE. 1480-3304, night DE. 4137.

NICELY furnished rooms, private bath; also apartment, best location; convenient to car and bus line. HE. 1498-W.

TWO nice rooms, private entrance, porch and garage; facing park, $22.50. MAd. 5837-W.

WELL FURNISHED 2-room k'nette apt. also small apt. 628 Blvd. Apply 504 Boulevard, N. E.

WILL RENT small apartment by week, month or year. All conveniences. WE. 1838 or WE. 1866-J.

161 MERRITTS AVE. N. E.—5-rm. apt., $45, steam heat. WA. 4095.

182 ELIZABETH ST., N. E., 4 rooms and bath, all conveniences—silver, linen, telephone and garage, $55. WA. 4952.

536 BOULEVARD, N. E.—3, 4 and 7-r. apts. Completely furnished. Murphy beds; $40 to $65. References. WA. 4274.

385 SINCLAIR AVE., N. E.—Home for bus. people, rms. with bath, garage. WA. 9107.

680 JUNIPER—Bus. woman will share apt. with cong. girl or nurse; $25. IVy 2652-J.

891 PONCE DE LEON—5 rooms, front; elec. refrig., linen, silver. HE. 4413, WA. 4496.

Apartments—Unfurnished 74A

A CHOICE APT.
CHATHAM COURT, corner Piedmont and Third. Two, four, five-room apts., very desirable. References. Ring R. H. Jones, HE. 2426.

REAL ESTATE FOR RENT

Apartments—Unfurnished 74A

A REALLY beautiful 6-room apt. for adult folks who love large rooms, quiet, trees and flowers, combined with all modern convs. 326 Moreland Ave., N. E. IVy 0787.

ALHAMBRA APARTMENTS
ATLANTA'S FINEST.
3 and 4 rooms, furn. or unfurn.
2855 Peachtree Rd. CH. 1344-W.

APARTMENTS—UNUSUAL VALUES.

733-41 Frederica St., N. E.
NEWLY decorated, electric refrigeration. Splendid location. $50, $60, $65, $67.50.

CUMBERLAND REALTY & LOAN CO.

Exclusive Agents. WA. 2550.

APARTMENT $30; 2 ROOMS, BATH, KITCHENETTE; HEAT AND WATER. 118 FORREST AVE. WA. 6410.

APARTMENT with 3 bedrooms, screened porch and garage, $72.50; also 5 rooms $45. 926 Waverly way, between Hurt and Elizabeth St., DE. 2613.

APARTMENTS
705-11 PIEDMONT AVE.
WE have in the above buildings choice units of 2 and 3 rooms with the efficiency of 3 and 4 rooms. The location is in one of the best of the north side, being convenient to three car lines, also schools, churches and stores. Apartments are most modern and equipped with every convenience. Apply janitor, or
FITZHUGH KNOX & SONS,
809 Norris Bldg. WAlnut 8947.

ATTRACTIVE apt., well loacted and reasonable; available immediatly. HE. 7790-J.

ATTRACTIVE, modern 3, 4 and 5-room apartments for sublease. North Side. References required. WA. 2421. IVy 0813.

ATTRACTIVE 4-room apt. for immediate possession; ideally located on north side. WAlnut 5870.

DELIGHTFUL large, five-room apartment, with front porch. 360 5th St., N. E. See janitor or phone W. A. Ward, WA. 4051. $55.00.

FOR APARTMENTS CALL E. P. THOMAS REALTY COMPANY, WALNUT 7913.

FOR APARTMENTS—Fitzhugh Knox & Sons, Norris building. WAlnut 8947. 233 Peachtree street.

IN BEST location, modern building, redecorated and electric refrigerators, living room, Murphy bed, breakfast room and kitchen, $45 to $50, with additional bedroom, $55 to $65. Wynne Realty, HE. 1480-3304, night DE. 4137.

JUNIPER ST., 998—3-room apt. with porches and Murphy bed, $50. DE. 2820-J.

MORNINGSIDE—Two rooms, heat, lights, one block car, $30. HE. 9748-J.

NORTH SIDE—3-rm. apt., all convs., $30. References. Phone WA. 5917.

ONE MONTH rent free—3 and 4 room apts., 2 blocks from Ponce de Leon. $39 & $49. Call IVy 4613, night GE. 8219-J.

PENN AVE., 790—Beautiful, exclusive, refined upper duplex; living, dining, 2 bedrooms, breakfast room and kitchen, porch, garage; steam heat, available now, $95. WAl. 8146.

SEMINOLE APTS., 332 E. Fifth; 5-room apartment; porch; reasonable. WAl 3176.

SEVEN-ROOM APARTMENT. 226 CENTRAL AVE., $20.

THREE rooms, private bath. 405 Georgia Ave., S. E. MAin 3119-W.

UPPER DUPLEX, near Biltmore; desirable for couple; reas.; references. HE. 1439.

WEST END—5 rms. k'nette, private ent., all convs. and new, nice porch, $50, including heat, water and garage. 670 Holderness St. WE. 2514-J.

4 and 5-ROOM apartments, extra value, reduced rent, $30. Call at 741 Lee St.

5-ROOM APT., 184 Merritts ave., N. E. 5-room apt., 228 Ga. Ave., S. E. Owner. MAin 2272; all conveniences.

6-ROOM efficiency, excellent features, $75. 722 Ponce de Leon Court. IVy 1255-J.

319 ORANGE ST., S. W.—8 rooms, fine condition; special price. 294 Rawson St., S. W., 4 rooms, $21. 274 Windsor St., S. W., 5 rooms, $26. WA. 6407 and 6427.

450 ANGIER AVE.—5 large light, airy rooms, newly done over, steam heat, and hot water, janitor service, $50 mo., or $55 furn. WA. 4952.

595 BOULEVARD, N. E., apartment 2—One bedroom, living room, breakfast room, kitchenette and bath, $40 to $45. Call Mrs. Farris, DE. 1616, after 6 p. m. and Sunday DE. 4458-M.

712 PIEDMONT AVE.—Choice four-room apartment, porches; adults; references. HE. 7771-W.

536 N. BOULEVARD—Large and small apts., 3, 4, 7 rooms, Murphy beds, gas range, $30 to $55. References. WA. 4274.

2814 PEACHTREE RD.—

Choice 5-room apt. with front porch; may be seen any time. Apt. No. 12. John S. Knox. HE. 6546.

2200 P'TREE RD., Apt. 3, efficiency; Apt. 12, 4 rooms; open for inspection; electric refrig. & garage; furnished without charge. See Janitor or tel. Shipp. Office WAl. 2278. Home FR. 1534.

Apartments Furnished or Unfur. 75

SEMINOLE apartment, 1140-50 North avenue, Druid Hills; convenient to car line, stores and school, three and four-room, with open porches, $50 to $65 per month, will furnish complete and rent by month or year; electric refrigeration, modern and renovated. Wynne Realty, HE. 1480-3304-4040, night DE. 4137.

THREE, four and five rooms, $50 to $60. By week, month or year, 642 North Highland, N. E. HE. 4040, or HE. 9211, nights.

240-6 PONCE DE LEON—Choice 4-room apts. All conv., $40-$45. Conyers, WA. 1714.

1124 VA., N. E.—3 or 4-room apt., heat, lights and water furnished; $45. Will furnish to suit. HE. 2596-W.

Business Places for Rent 75A

550 SPRING ST., N. W.—Store 18x70, very reasonable. Owner, HE. 4589-W.

Houses for Rent, Furnished 77

BRICK bungalow, beautifully furnished, Morningside section. HE. 3815-J.

LEAVING town, will rent my home till June, 8-room bungalow, ready to occupy. Completely furnished, piano, Victrola, electric sweeper, fireless cooker, to responsible party; very reasonable. Fine location, near school, north side. IVy 4291-W.

READY to occupy, 313 6th St., N. E., modern bungalow, 4 bedrooms, piano, Victrola, fireless cooker, electric sweeper. Until June, $75. IVy 4291-W.

561 MORELAND AVE., N. E.—Modern 2-story, 8-room home completely furnished; 4 bedrooms, 2-car garage and servant's quarters; on car line and near schools; optional with lessee as to whether or not owner retains one or two bedrooms; reasonable. IVy 4381.

300 PONCE DE LEON AVE.—Nicely furnished house, 10 rooms, 2 baths, steam heat.

Houses for Rent, Unfurnished 77A

BEAUTIFUL 6-room south side bungalow and garage, reduced $35. WA. 5620.

BOULEVARD PARK—645 Elmwood drive, N. E., must rent 7-room strictly modern bungalow; convenient to everything. HE. 0794-J.

FOR RENT—Seven rooms, furnace heat, two baths, garage, $65. 1343 Northview avenue. J. C. Estes, WA. 8115.

HOMES for rent, near Georgia Tech and O'Keefe Junior High school. Peters Land Co., 610-11 Peters Bldg., WA. 2677.

REAL ESTATE FOR RENT

Houses for Rent, Unfurnished 77A

JUST call us. We have it or will get it.
BARRETT & CO. WA. 1313.
329 Grant Building.

NICE eight-room house, suitable two small families; double garage. WEst 3622-J.

PRETTY six-room bungalow, Ninth St., N. E., near Boys' High and Tenth Street school. Phone DE. 2251.

SEVERAL new brick homes, all conveniences. WEst 1838 or WEst 1866-J.

WEST END—Attractive home, five rooms, furnace, garage. 1535 Rogers avenue, WEst 0718.

219 STOVALL, S. E.—Six-room cottage, conveniences, lease $37.50. Owner, MAin 3437.

859 HIGHLAND, N. E.—Owner offers 9-room home, conveniences, $75.00; bargain. WAl. 4952.

1039 EAST LAKE ROAD—5 rooms, $40. 511 Adams St., Decatur, 6 rooms, $50. DE. 1616.

Office Space for Rent 78A

DESK space, private, 'phone and stenographic service, reasonable. 361 Arcade Bldg.

DESK space, nice office, $12.50 month. 712 Georgia Savings Bldg. WA. 3984.

HALF of office or desk space, telephone and stenographic service. 414 Healey Bldg. WA. 7053.

NEW OFFICE SPACE FOR RENT. CALL MR. K. S. McALISTER, IVY 4090.

Wanted to Rent 81

LIST your homes and apartments for rent with Burdett Realty Co.

WE CAN rent your vacant property. Thirty-five years of satisfactory service. Property management given personal attention. Call Mr. Wilosn. M. L. Thrower Co., WA. 0163.

REAL ESTATE FOR SALE

Brokers in Real Estate R

A. GRAVES sells houses, lots, income property and farms. 55 Auburn Ave.

ATLANTA TRUST COMPANY—Real estate department. Atlanta Trust Co. Bldg.

DRAPER-OWENS CO.
519 Grant Bldg. WAl. 3657

GUARANTEED BOND & MORTGAGE CO.
Rents, Leases, Sales and Finance.
Wynne-Claughton Bldg. WA. 0996.

ADAMS-CATES CO.,
204 Grant Bldg. WA. 5477.

HAAS-HOWELL.
Haas-Howell Bldg. WAl. 8111

F. H. ROBARTS—Real Estate, Renting, Insurance. Masonic Temple Bldg., Decatur. DE. 4141.

THOS. K. WINDHAM, INC.
402 Wynne-Claughton Bldg. WA. 2237.

J. R. NUTTING & CO., 1001 Ga. Sav. Bk. Bldg. WA. 0156. Homes and investments.

MERCHANTS & MECHANICS BANK.
39 Forsyth St., N. W. WA. 1600.

RANKIN-WHITTEN CO.—Real Estate and rents. 51 North Forsyth. WA. 0636.

SALMON REALTY CO.
220 Atl. Trust Co. Bldg. IVy 1885.

SHARP & BOYLSTON.
26 Luckie St. WA. 2930.

TURMAN-BROWN CO.—210 Georgia Savings Bank Bldg. WA. 4274.

WALTHALL & CHAPMAN
604 Healey Bldg. IVy 5439.

Farms and Lands for Sale 83

I HAVE a farm on public road 8 miles west of Hawkinsville, Ga., consisting of 362 acres—200 in cultivation—would sell or exchange for Atlanta property. Dr. N. C. Goss, Ellijay, Ga.

Houses for Sale 84

AT A SACRIFICE—8-room house with sleeping porch, 4 garages in rear, lot 50x140, located 2 blocks Lee and Gordon Sts. Leaving town reason for selling. Phone MA. 2610 or WA. 6514.

BEAUTIFUL two-story residence on Piedmont avenue at Seventh St., reduced to $9,500. E. L. Harling, WA. 5620.

BOULEVARD PARK—645 Elmwood drive, N. E., convenient to everything. 7-room strictly modern bungalow; must sell. HE. 0794-J.

CLOSE IN—Large house, suitable for boarders or roomers; also apt. house, residential section, bargain. HE. 1212-W.

Every McKenzie Built Home Is a
"MODEL HOME."
Let us finance and build yours.
HAROLD McKENZIE CO.
Lobby Healey Bldg. WA. 2820.

FORECLOSURE.
REPOSSESSED 6-room bungalow, on nice, level lot, freshly painted, redecorated, like new. Ideal location, cars, school, etc., on quiet street. Must sell immediately, terms right. Call Mr. Wooten,
GREENE & BROWN, INC.,
238-240-252 Arcade Bldg. WA. 5834.

FOR OTHER REAL ESTATE ADS SEE CLASSIFIED DISPLAY.

HOWELL MILL ROAD—5 rooms, near car and schools. $4,250; good terms. No loan. Owner, WE. 0172 or DE. 0182.

HOME BUILDERS—Atlanta Realty & Construction Co., Healey Bldg. IVy 3180.

LOOK at 1152 Ewing place, S. W., 5 rooms and sleeping porch, brick veneer. No loan. Terms like rent. Owner, WEst 0172 or DE. 0182.

NORTHEAST—Modern 5 rooms, garage, near school and stores, built for home but priced to interest investors. DE. 3249-J.

NORRIS CONSTRUCTION CO., home builders. The most for the least money. Office 326, 161 Spring St., WA. 2749.

W. D. BEATIE—Homes without loans, 305 101 building, Marietta street. WA. 2811.

$5,500, NEAR Gordon and Cascade, 6-room bungalow. S. Bennett, WAl. 1511.

Lots for Sale 85

CHOICE elevated, wooded lots; Morningside section; $1,500; $100 cash, $10 per month. Mr. Rylee, WA. 8582.

FAIRFAX lots at fair-fixed prices. C. C. Braswell, 719 Thrower Bldg. IVy 5440.

$10 A MONTH will buy 50x150 lots in fast growing section. Call WA. 5632.

110x350—Paved street, best East Atlanta section. Sell half. Sacrifice. HUnt. 7540-W.

Property for Colored 86

HOMES, investment property dirt cheap. Arnold & Bell, 200 Auburn, IVy 4537.

LARGE lot corner Sunset and Meldrum. A bargain. Pleasant. IVy 8588.

$4,100—$350 cash, 10 rooms. West Side. $2,250—$150 cash, 5 rooms, paved street. R. BENNETT, 320 Thrower. WA. 5625.

$2,750—5-ROOM bungalow. Mayson-Turner near Ashby; no loan. John Allen, WAl. 8287.

To Exchange Real Estate 88

LOT, Hendersonville, N. C., as payment on home in Atlanta. IVy 5374.

Wanted, Real Estate 89

FOR quick, effective action, list your property with J. J. Williamson & Sons, 16 Ivy St., S. E. WA. 4317.

LIST your property with Samuel Rothberg, 1114 Healey Bldg. WA. 2253.

LIST your property with us for rent or sale. C. G. Aycock Realty Co., WA. 2867.

Auction Sales 90

OGLESBY REALTY AUCTION CO.
JOHN P. OGLESBY, Mgr.
608 Ansley Hotel. IVy 1100

HOLTSINGER LAND AUCTION CO.
208 Candler Bldg. WA. 9535.

TODD-WORSHAM AUCTION CO.
331½ Broad St. Phone 84. Rome, Ga.

CLASSIFIED DISPLAY

Real Estate

IMPORTANT

AN old established builder will furnish the money to build on your lot according to your plans without cash payment.
PLANS and estimates free. Call HUntley 7664-R, day or night.

Buy a Home, Have the TITLE Guaranteed and Insured by
Atlanta Title & Trust Co.
Pryor St. at Auburn Ave.

TODAY'S BEST VALUES

$5,500—North Side near Peachtree Road. Five and breakfast room brick on lot 80x287. On a popular drive.

$4,250—$250 cash, $15 month. Attractive five-room brick home on a large wooded lot in best section of Kirkwood.

$2,850—Inman Park Section. Five rooms and sleeping porch. Seldom that you can find a nice little home at real low price in this section of the city.

$9,000—Brick duplex. Eight rooms, five one apartment, three rooms other. Two lovely tile baths. Near Druid Hills school. On pretty level shaded lot.

$4,950—Sylvan Hills brick bungalow. A little beauty. This will sell. Call for appointment now.

John J. Thompson Co.
415 Candler Bldg. Realtors WA. 3935

Merchandise

For Pretty Walls
Without Laps or Spots

Deco-Mura
COLD WATER WALL FINISH
Tripod Paint Company
61 Pryor Street, N. E.

Loans on Automobiles

NEED MONEY?
Borrow on Your Automobile
If you already owe a balance on your car, let us refinance it on easier terms.
24-HOUR SERVICE
FULTON INDUSTRIAL CORP.
Suite 608, Atlanta Nat. Bank Bldg.

Loans on Diamonds

CONFIDENTIAL LOANS
On Diamonds and Valuables
3 Peachtree Street
WAlnut 1910

LOANS ON DIAMONDS
Unredeemed Pledges for Sale
MAY BROS., Inc.
19½ PEACHTREE—Upstairs

Loans Up To $300

LOANS
Up to $300
Southern Security Co.
204 Arcade Bldg. WAl. 0634

LOANS with a Pledge of Service back of them

Our financing plan carries with it a pledge of personal friendship and helpful assistance. We loan money, but we give service. See us now without obligation.
The Master Loan Service, Inc.
211-12-13 Healey Bldg.

LOANS
$100 $200 $300
Or Other Amounts
At New Low Rate
of 2½% a month
HERE IS THE COST
ON LOANS PAYABLE IN 20 EQUAL MONTHLY PAYMENTS.

Amount of Loan	Average Monthly Cost.
$100	$1.32
$200	2.63
$300	3.94

OTHER amounts at same rate.
LOANS may be paid in full at any time, and you will only be charged for the actual time you keep the money. You get the full amount in cash; no deductions of any kind.
NO ENDORSERS
NO EMBARRASSING INQUIRIES
Household Finance Corporation
(Established 50 years)
Two Convenient Offices
Room 208, Atlanta Nat. Bank Bldg.
Corner Whitehall and Alabama Sts.
Phones: WAl. 5484-5485
Room 208, Georgia Savings Bk. Bldg.
84 Peachtree Street
PHONE: WAl. 5295-6-7
Tune in on Station WSB every Friday evening at 7:30 P. M.

Money to Loan Up to $300.00 on Household Goods
The Old Reliable
Seaboard Security Co., Inc.
250 Arcade Bldg. Phone WAl. 5771-2

LOANS
Up to $300 Loans
If you are worried about money matters, let us explain how simple and convenient our Loan Service is.
BENEFICIAL LOAN SOCIETY
Licensed by the State
228 Candler Bldg. WA. 5550

USE Constitution Want Ads for Results.

British Plan New Effort To Break Speed Record By Seaplane on Tuesday

Spectacular Test To Be Made Over Three Kilometer Course at Calshot, England.

Calshot, England, September 8.—(AP)—British seaplanes which set a new world record for speed yesterday in the Schneider cup races will make a fresh assault on all speed records Tuesday.

Flying Officer R. L. R. Atcherley, although he was disqualified in the race yesterday, attained a speed of 332.49 miles an hour, well over the previous record of 318.43 set by Major Mario De Bernhardi last year. Old marks must be exceeded by 5 miles an hour to be allowed as a new speed record.

The attempt on Tuesday will be over a three-kilometer (slightly less than two miles) course. Such tests are spectacular and thrilling. The pilot is allowed to dive from a height of 1,000 feet before flying over the measured course, and in this dive develops a speed of nearly 400 miles an hour.

Flight lieutenant Kinkead was killed in trying to win the record for this distance for England. Squadron Leader A. H. Orelabar, who did not race yesterday, was expected to make the first attempt with the same seaplane in which Flying Officer H. R. D. Waghorn yesterday won the race. Flight Lieutenant G. H. Stainworth will make a test flight in a Gloster Napier 6 which could not be got ready in time for the race, and if the test is satisfactory, will also have a try at the record.

The Italian competitors, one of whom took second place yesterday, supervised packing of their planes today in preparation for probable departure tomorrow night.

Local Showers On Menu Today, Forecast Says

Local thundershowers with their attendant decrease in temperature are on the weather menu for Atlanta and vicinity today.

Though showers were forecast for Sunday, they did not appear, and the city sweltered in the mid-afternoon heat. However, the showers scheduled for Sunday possibly will accompany those threatened for today, in which event it will be quite rainy hereabouts.

Sunday's temperature range was from 62, early in the morning, to 82 degrees, registered about mid-afternoon.

TIRE SPECIALS NEW AND USED

A dollar in our 'Bargain Specials' goes farther than three or four dollars spent on cheap built-to-sell new tires. All sizes of well-known brands to choose from. Come in and pick out your favorite make.

Use Our Famous G-T-A-C Payment Plan

Spring Cor. Cain

GENERAL'S Bargain Counter

We Buy Waste Paper Call Us for Prices
GEORGIA PAPER STOCK CO.
239 Grant St. MAin 3585

PRIVATE LOANS
On Diamonds, Watches and Jewelry
W. M. LEWIS & CO.
4TH FLOOR PETERS BLDG.

SPECIAL NOTICE

To People of Newnan, Ga., and Coweta Co.

As a legatee under the will of J. J. Keith, I state I will not sign any deeds for coming Coweta Land Co. sale, because of fraud sale, February 5, 1929, of my inherited shares. September 10-11, not legal sale day.

(Signed) MATTIE KEITH FISCHER.

Notice.

I will not be responsible for any debts made by my wife or any other person other than myself. L. B. MOODY.

COAL
Last Call Summer Prices
Furnace Lump $6.25
Red Ash Ky. Egg .. $6.50
Red Ash Ky. Block . $7.00
Chiles Coal Co.
MAin 4932—IVy 1493-1494

JEROME TAILORING CO.
Tailors for Particular Men
It is necessary as well as important that you make a good appearance. Make it a point to dress well and you will succeed.
Jerome BUILDS clothes to help your appearance.
$45—$50—$55—$60 and up to $75
39 Broad St. (Atlanta Trust Co. Bldg.) WAl. 5566
Tuxedo and Full Dress Suits for Rent. Complete Accessories.

ON AND AFTER SEPTEMBER 9TH OUR ATLANTA OFFICE WILL BE LOCATED AT 1024-1025 CANDLER BUILDING.
OGLESBY GRANITE QUARRIERS,
B. F. Coggins.

Kentucky Egg $6.50 Per Ton
COAL
D. H. THOMAS COAL CO.
Phones WA. 9279—WA. 2786
Kentucky Block $7.00 Per Ton

NIGHT SCHOOL *Announcement*

The Evening School of Applied Science of Georgia Tech announces the beginning of the Fall Term

SEPTEMBER 16th

Registration begins SEPTEMBER 9th

Register at the Night School office, First Floor Electrical Engineering Building, Georgia Tech Campus.

Aeronautics, Applied Electricity, Architecture, Auto Engineering, Bricklaying, Building Construction, Ceramic Engineering, Civil Engineering, Chemistry, Combustion of Fuels, Commercial Art, Electrical Engineering, Foremanship, Heating and Ventilating

Highway Engineering, Machine Shop Practice, Machine Design, Mechanical Engineering, Mathematics, Physics, Radio, Refrigerating, Spanish, Structural Mechanics, Textiles, Power Plant Apparatus, Welding—Electric, Oxy-Acetylene, Wood Working

(Check course and mail, with your address, for detailed information.)

R. S. Howell, Director HEmlock 3253

GEORGIA SCHOOL OF TECHNOLOGY

Jefferson D. Young Passes In Leesburg

Father of Atlanta Woman Was Prominent in Florida Land Development.

Jefferson D. Young, 67, a former Atlantan and the father of Mrs. Edwin A. Peeples, of this city, died suddenly Sunday at his home in Leesburg, Fla. He had been suffering from a recurrent heart trouble for some time.

The body will be taken to Gadsden, Ala., for funeral services and burial there. The rites probably will be held on Tuesday, but the hour and place had not been set Sunday night.

Mr. Young was born in Gadsden in 1862, the son of Mr. and Mrs. Lafayette Young. He was educated in Alabama and was in business there as a young man, coming here in 1892. He maintained his residence here until 1896 when he removed to Washington.

In 1909 he became interested in water power and land development in the vicinity of Leesburg and since that time continued in this work. He was largely responsible for the carrying out of several large projects in water power developing and the draining and reclaiming of valuable swamp lands. During his work in Florida he lived for the greater part of the time in Leesburg but also maintained a home in Washington.

In addition to his daughter, Mr. Young is survived by his widow.

C. Armand Carroll Is Called By Death

Charles Armand Carroll, prominent Atlanta advertising man and widely known as an author and poet, died unexpectedly at 3:30 o'clock Sunday afternoon at his home, 300 The Prado. He was 42 years old.

Mr. Carroll had been ill only a few days and not until a few hours before his death did his condition become alarming. So confident was he of the mild nature of the attack that he arose as usual Sunday morning. Early in the afternoon, however, his condition took a sudden turn for the worse and he died a few hours later.

Mr. Carroll, in addition to his advertising and literary activities, was widely known in musical circles, as is his widow, Mrs. Annie Carroll. He was the author of a number of short stories and several volumes of poetry. In 1916 when the 300th anniversary of Shakespeare's death was commemorated, Mr. Carroll wrote and directed a pageant on Shakespeare, his life and work. The pageant was produced in Grant Park and witnessed by thousands of Atlantans.

Mr. Carroll is survived by his widow; one son, A. F. Carroll, and his mother, Mrs. Gertrude Carroll.

The body will be sent to Americus, his former home, by the Patterson company this morning for burial.

2 Truck Drivers Slain In Racket War In Gotham

New York, September 8.—(AP)—Two truck drivers were shot tonight in what police said they believed was a continuation of a feud among beer racketeers. The shootings followed within 24 hours the slaying last night of James L. "Bugs" Donovan, described by police as a beer runner from Hoboken, N. J.

$25
In every nook and corner of the U. S. the Schaefer Tailoring Co. $25 made-to-measure Suits and Overcoats are respected because of their value. Others at $35 and $45.
C. P. TALBOT
9-A AUBURN AVE.
All Kinds of Clothes Service

H.4214 Joy's Flowers

DIRECT ROUTE via GREYHOUND Lines

Augusta	$4.50	Birmingham	$ 5.00
Columbus	3.00	Richmond	17.80
Jacksonville	7.50	Miami	17.50
Cincinnati	11.65	Louisville	11.65
Indianapolis	10.95	Chicago	18.65
Lexington	11.00	Detroit	16.65

Tickets and Information at Depots
UNION BUS TERMINAL
148 Peachtree Street Phone WAl. 6300
UNION BUS STATION
17 N. Forsyth St. Phone WAl. 3351

NOTICE.

Members of the Burns Club. All members of the Burns Club are requested to attend the funeral of Dr. Joseph Jacobs, to be held at Spring Hill Chapel, Monday forenoon, September 9th, at 11 o'clock.

DR. W. F. MELTON, Pres.

H. C. REID, Sec'y.

Morrow, Simpson Moved to Death Cell at Prison

Macon, Ga., September 8.—(AP)—Malcolm Morrow, 30, and Homer Simpson, 40, sentenced to die in the electric chair for the murder in February, 1928, of C. A. Perry, Kingsland, Ga., bank cashier, today were taken from their death cells in the Bibb county jail and transported to the state prison farm at Milledgeville.

Unless Governor L. G. Hardman intervenes, both men will walk to their death in the grim little room at the prison farm Wednesday. Governor Hardman blighted their last ray of hope last Friday when he refused to commute their sentences to life imprisonment.

With arrival of officers from Brunswick, Ga., the two men boarded two automobiles for their last ride at 11 o'clock this morning. The party was escorted as far as the Bibb county line by local county officers.

Alleged Trolley Bandit Succumbs; Companion Sought

Will Rucker, 34-year-old negro, of 584 Larkin street, Sunday afternoon paid with his life for his alleged robbery of C. O. Head, street car operator, at the end of the West Fair street car line last Friday night. Rucker, who had been identified by Head as one of three bandits who took about $20 from him, died as the result of a bullet wound received in a scuffle which followed the robbery.

Will Warren, of 1040 Quarry street, who also has been identified by Head as one of the criminals, still was being held at police headquarters Sunday night while officers pressed the search for the third member of the party.

Rucker was apprehended by members of Lieutenant T. O. Sturdivant's special plainclothes detail when he was brought to Grady hospital for treatment about an hour after the robbery. Warren was arrested early the following morning by Patrolmen E. S. Acree, Charles Burks and J. S. Tuggle.

According to Head's statements to the officers, he grappled with Rucker after his companion had secured the money. In the struggle the gun was discharged several times and Head's hands were badly powder burned. As the negro broke away and started to flee Head shot him but he made his escape with the aid of his companions.

Local Presbyterian Pastors To Welcome Two Visitors Today

The Atlanta Presbyterian Ministers' Association will extend a special welcome to two visiting ministers at its first fall meeting to be held at 10 o'clock this morning at the Luckie Street Y. M. C. A. building, it was announced Sunday by the Rev. D. P. McGeachy, Jr., president of the association.

Those to be honored are Dr. Frank C. Brown, of Charleston, W. Va., who has received a call to the pulpit of the Central Presbytriarn church, and Dr. Sam L. Joeckel, of Austin, Texas, who has been serving as supply pastor of the First Presbyterian church in the absence of Dr. J. Sprole Lyons, the pastor.

Many important matters will be considered during the business session, the Rev. McGeachy announced. The Rev. T. P. Burgess is secretary of the association, and Dr. Wade H. Boggs is chairman of the program committee.

Lodge Notices

Members of Hermes Lodge of Perfection, A. & A. S. R., are requested to attend the funeral of Bro. Ewell Gay this (Monday) afternoon, at 4 o'clock, at the residence, 117 E. 17th street. Scottish Rite Guard and Scottish Rite Honorary Court members will meet at the above place at 3:45 p. m., without uniforms, to pay last tribute of respect to our beloved brother. W. F. LUCKIESH, V. M.
E. P. KING, Gen. Sec.

Regular assembly of Euclid Council, No. 33, R. & S. M., will be held tonight, Monday, September 9, beginning at 7:30 o'clock, p. m. A large attendance is desired. All qualified visiting companions are cordially invited.
L. H. PALMER, Ill. Master.
J. A. BISHOP, Recorder.

The regular convocation of Mt. Zion Chapter, No. 16, R. A. M., will be held at the Masonic temple this (Monday) evening, Sept. 9, 1929, at 7:30 o'clock. Business meeting only.
W. M. LEAS, H. P.
BARTIS E. GOODMAN, Sec.

The regular meeting of Pythagoras Fellowcraft Club will be held this (Monday) evening, September 9, 7:30 o'clock. All members are urged to be present.
MARK A. STEPHENSON, Pres.
J. B. MARTIN, JR., Sec'y.

The regular communication of College Park Lodge No. 454, F. & A. M., will be held at Masonic Temple, College Park, Ga., this (Monday) evening, September 9th, at 8 o'clock. All members are requested to be present. Qualified brethren from other lodges are cordially invited. By order of
GEORGE P. WHITMAN, Acting W. M.
J. F. BRADLEY, Sec'y.

The regular communication of Oakland City Lodge, No. 373, F. & A. M., will be held this (Monday) evening in their hall, 1171 Lee St., S. W. Lodge opens at 7:30 P. M. The Entered Apprentice degree will be conferred by the junior warden, Jas. B. Gaston. All duly qualified Masons cordially invited to attend. By order of H. E. McDONALD, W. M.
J. D. WOOTAN, Sec'y.

The regular communication of Hapeville Lodge, No. 590, F. & A. M., will be held in the lodge hall this (Monday) evening promptly at 8:00 o'clock. The Fellowcraft degree will be conferred and all officers and members are requested to be present and on time. All duly qualified brethren are cordially and fraternally invited to be with us. By order of
E. M. SCHENCK, W. M.
G. W. HENDRIX, Sec'y.

Central Lodge No. 28, I. O. O. F., meets every Monday night at 8 o'clock at the Odd Fellows Hall, 191½ Whitehall street. All Odd Fellows are cordially invited to meet with us. T. R. BELL, N. G.
CHAS. F. BAKER, Sec.

To the officers and members of Piedmont Lodge No. 190, I. O. O. F. Brothers: You are requested to meet at the residence of our late Brother L. S. Norman, 365 Glendale Ave., N. E., at 11 o'clock A. M., Sept. 9th, to pay the last tribute of respect to his memory. Brothers of other lodges invited to meet with us. Interment Oakland cemetery. By order of
A. C. CRAWFORD, N. G.
W. N. MARTIN, Sec'y.

The regular meeting of Pyramid Builders Nome No. 1 will be held at Redmen's Wigwam this (Monday) evening, Sept. 9, 1929, at 7:45 in Lodge Room No. 3. Business and initiation. By order of
G. ALLEN MADDOX, Monarch.
S. H. GRESHAM, Scribe.

The Atlanta Chapter No. 1, of the Order of Ahepa, will hold its regular meeting this (Monday) evening at 8 o'clock at Red Men's Wigwam, 160 Central Ave., S. W. This is a business meeting and all members are requested to attend.
A. E. CONSTANTINE, Pres.
H. ANGELOPOULOS, Sec.

Harper Capture Speeds Up Hunt For Aubrey Smith

The arrest late Saturday night of W. S. Harper, escaped convict, Sunday resulted in another desperate bid at the capture of Aubrey Smith, notorious bandit, who now is at large but who faces sentences totaling 145 years in the state prison if he is recaptured.

Harper, who escaped from the Milledgeville farm about three weeks ago, was arrested late Saturday at the Travis street home of his father by Call Officers Ed Norwood and M. O. Evans. He was turned over to Lieutenant T. O. Sturdivant's special plainclothes detail for questioning.

According to Patrolman F. C. Foster, of that group, Harper met Smith last Thursday in Montgomery, Ala., went with him to West Point, Ga., and separated from him there Friday. Harper came into Atlanta while Smith went on to Macon, the police believe, with the understanding that they were to meet there Sunday, presumably to "pull some jobs" together.

Learning of this rendezvous, Patrolman Foster went to Macon Sunday and set a trap for the elusive Smith. He failed to appear and Patrolman Foster expressed the belief that accounts of Harper's capture, published in the Macon papers Sunday morning, were seen by Smith and he left the city or stayed in hiding.

Patrolman Foster Sunday night, however, expressed his belief that the capture of Harper would aid materially in the efforts to capture Smith, who escaped from custody several weeks ago and since is credited with engineering at least two holdups here.

Debris Marks Path Of Flood In New Orleans

New Orleans, September 8.—(United News.)—Streets littered with debris and mud still remained on Sunday to remind New Orleans of the heavy rainfall Friday and Saturday morning which flooded the whole city.

Neutral grounds were ploughed up by automobiles which had vainly attempted to elude the waters. Watersoaged rugs and furniture were in the sunlight drying. Ruined merchandise tossed from the shelves of stores. All these things told the story.

The last of the flood water was cleared shortly after midnight Sunday.

Funeral Rites Held For Judge D. A. R. Crum

Hosts Join in Paying Last Honors to Judge of Cordele Circuit.

Cordele, Ga., September 8.—(AP)—Jurists, attorneys, friends, relatives and fellow members of fraternal orders joined here in paying honors to Superior Judge D. A. R. Crum, who died suddenly last week and for whom funeral services were held today.

After brief services at his residence, which were conducted by the Rev. George M. Acree, the state grand commandery of Knights Templar, of which Judge Crum was grand captain-general, took charge of the rites. Among about 200 Knights from Fitzgerald, Hawkinsville and Albany were Past State Commander A. C. Atkins and R. E. Harris, who acted as grand prelate.

Grand Commander Charles L. Bailey, of Augusta; Past Grand Commander John E. Russell, of Fitzgerald; Past Grand Commander F. G. Miller, of Fort Valley; Deputy Grand Commander Early Johnston, of Columbus; Ralph Hancock, of Dalton, and Ed Kenyon, of Gainesville, were others attending the services.

A procession more than a mile in length escorted the body to Sunnyside cemetery.

GOVERNOR SOON TO NAME SUCCESSOR.

Governor Hardman will take up the appointment of a successor to Judge Crum within a few days, it was said at the executive offices. Several prominent men of the Cordele section are mentioned for the place.

Banker Killed

Lightning Strikes Douglas Parker at Portsmouth.

Portsmouth, N. H., September 8.—(AP)—Alan Douglas Parker, 42, Lowell, Mass., manufacturer and bank director, was struck by lightning and killed at his summer home at Little Boarshead early today. Parker apparently was struck by the bolt while attempting to fix a metal screen about the porch when the storm broke. His body was found near the screen, and bore only a slight mark on the chest where the lightning struck him and set fire to his clothing.

With his brother, he was engaged in the manufacture of spools and bobbins. He was a graduate of Yale. He is survived by a wife and three children.

828 (696) Peachtree Street, N. E.
1-2-4 Room Apartments
A very high class fireproof building at corner of Sixth Street with cafe in connection. One or two-room non-housekeeping furnished or unfurnished. Four rooms housekeeping. This is a building which we personally supervise and the personnel is of the best. Apartments will be shown by matron at building or by appointment thru this office.
ADAIR REALTY & LOAN COMPANY
Healey Building Realtors WAl. 0100

MORTGAGE LOANS
5½% to 8%
on all classes of
ATLANTA REAL ESTATE
Inquiries Solicited
WEYMAN & CONNORS
(Established in 1890)
58 Marietta St. WAlnut 2162

PRINTERS—LITHOGRAPHERS—ENGRAVERS
OFFICE FURNITURE AND SUPPLIES
FOOTE & DAVIES CO.
"Five Seconds from Five Points"

Quick Service and Low Charges for 5¼% and 6%
Real Estate Loans
Additional funds provided as a second mortgage when desired
HAAS & HOWELL
Haas-Howell Bldg. Phone WA. 3111

REAL ESTATE LOANS 5½ to 6%
HUBERT M. RYLEE
Law Offices
1104-5 Citizens & Southern Bank Bldg. LOW COMMISSION

6 AND 6½% INTEREST
ON APARTMENTS, STORES AND RESIDENCES
5 YEAR LOANS
WITH OR WITHOUT ANNUAL REDUCTIONS OF THE PRINCIPAL
PROMPT CLOSINGS
MORTGAGE GUARANTEE COMPANY OF AMERICA
Ground Floor
Mortgage Guarantee Building Corner Carnegie Way and Ellis

5% Interest THE MORRIS PLAN 5% Compounded
Saving is a hobby. Everyone should have a hobby. We encourage this one by paying 5% compound interest.
18 years of successful and constructive service to the people of Atlanta.
THE MORRIS PLAN
66 NORTH PRYOR ST. PHONE WAlnut 5283

Pay City of Atlanta Tax
NOW DUE
And Save Extra Cost With Penalty

FOR SALE
Flat newsprint paper suitable for small publishers and job printers. The price is right.
P.O. Box 1731, Atlanta, Ga.

"The Same We Used Last Year"
CAMPBELL COAL "MOST HEAT PER DOLLAR"
Thousands of telephone orders over our 30 trunk lines, for a ton of coal or coke, or 20 tons—and most of them want "the same kind we've been using."
That is good proof that Campbell fuel (a type for every use) is giving general satisfaction to time-tried customers. It will please you, too.
Campbell Coal Co.
IVy 5000 240 Marietta St.
SUPERIOR COKE

Funeral Notices

McCOY—Miss Annie McCoy passed away at a private sanitarium Sunday night. Funeral arrangements will be announced later. Harry G. Poole, funeral director.

PITTMAN—The little infant twins of Mr. and Mrs. R. E. Pittman passed away at the residence, 293 Love street, Sunday night. The funeral and interment will be this (Monday) morning at the Cross Roads church. Harry G. Poole, funeral director.

NIXON—Died at a private sanitarium Saturday night, September 7, 1929, Mrs. L. C. Nixon, in her 32d year. She is survived by her husband, daughters, Alma Elizabeth Nixon and Juanita Nixon; sons, Leonard Nixon, Lester Nixon and Jack Nixon; father and mother, Mr. and Mrs. John R. Blair, and sisters, Mrs. G. L. Adams and Mrs. James Dixon. Remains will be taken to Reynolds, Ga., for funeral services and interment Tuesday morning at 7:15 o'clock via Central of Georgia railway by Harry G. Poole.

CALDWELL—The friends and relatives of Miss Leonora A. Caldwell, 538 Boulevard terrace; Mr. and Mrs. Robert E. Caldwell, Mr. Emory S. Caldwell, Mr. and Mrs. Freeman T. Caldwell and Mr. and Mrs. John C. Caldwell are invited to attend the funeral of Miss Leonora A. Caldwell this (Monday) afternoon, September 9, 1929, at 4 o'clock at Spring Hill. Dr. C. R. Stauffer will officiate. Interment will be in Oakland cemetery. Miss Caldwell's nephews will serve as pallbearers. H. M. Patterson & Son.

STRICKLAND—The friends and relatives of Mrs. M. J. Strickland, of 608 Woodward avenue; Mr. J. A. Dean, Mr. and Mrs. L. C. Dean, Mrs. W. J. Harper, Mrs. E. W. Born, Miss Willie Dean, Mrs. W. P. King and Rev. and Mrs. W. H. Edwards, of Troy, N. Y., are invited to attend the funeral of Mrs. M. J. Strickland this (Monday) afternoon at 2 o'clock from the chapel of Barclay & Brandon Co. Rev. J. W. O. McKibben will officiate. Interment will be at Norcross, Ga. The nephews will serve as pallbearers.

McGUIRE—The friends of Mrs. Mattie Finch McGuire, Mr. and Mrs. A. C. Helms, Mr. and Mrs. W. G. Scott, Mr. and Mrs. James Sanders, Mr. and Mrs. Ira Gates, Mr. and Mrs. N. W. Scott, Mr. and Mrs. M. A. Glasgow, Mr. and Mrs. E. B. Kilgore are invited to attend the funeral of Mrs. Mattie Finch McGuire this (Monday) afternoon at 2 o'clock from the residence, 80 Moreland avenue, S. E. Rev. R. A. Edmondson and Rev. A. A. Cone will officiate. The remains will be taken at 4:15 p. m. to Birmingham, Ala., for interment. J. Austin Dillon Company, funeral directors, in charge.

CARSON—The friends of Mr. and Mrs. E. K. Carson, Mrs. Annie Herron, Mr. William Herron, Miss Georgia Lee Herron, Miss Margarette Herron, Mrs. W. T. Crotzer, Mr. and Mrs. F. H. Crotzer, Mr. and Mrs. W. T. Crotzer and Mr. E. G. Crotzer are invited to attend the funeral of Mrs. E. K. Carson tomorrow (Tuesday) afternoon at 2:30 o'clock from the chapel of J. Austin Dillon Company. Rev. Marvin F. Franklin and Rev. M. A. Cooper will officiate. Interment, Greenwood. The following gentlemen will please act as pallbearers and meet at the chapel at 2:15 p. m.: Mr. J. M. Carson, Mr. A. L. Kelley, Mr. R. T. Pause, Mr. A. W. Lange, Mr. T. G. Beavers, and Mr. A. T. Carson.

LEGG—The friends and relatives of Mr. and Mrs. Fount Legg, two sons, Master C. B. and Billie Saturday; Mr. and Mrs. W. E. Barrett, Mr. and Mrs. Ellis Barrett, Mr. and Mrs. Geo. F. Barrett, Mr. Robert Barrett, Mr. and Mrs. Loys Bell, Mr. and Mrs. R. C. Lee, Mr. and Mrs. Jack Langdon, Mr. and Mrs. Lewis Donaldson, Mr. and Mrs. Emmett Hogue and Mr. and Mrs. S. A. Legg and family, all of Atlanta, Ga., are invited to attend the funeral of Mrs. Lottie Louise Legg this (Monday) afternoon, Sept. 9, 1929, at 2:30 o'clock from the Western Heights Baptist church, Rev. W. M. Albert officiating. Interment to be in Crest Lawn cemetery. Pallbearers selected will please meet at the residence at 1:30 p. m. Blanchard Bros. Funeral Home, 1088 Peachtree St. Henry M. Blanchard in charge.

MARLIN—The friends of Mr. and Mrs. Franklin E. Marlin, Mr. and Mrs. George E. Jones, Mr. and Mrs. J. F. Lumpkin, Mr. and Mrs. Charlie Biby, Mr. and Mrs. R. A. Johnson, of Nashville, Tenn.; Mr. and Mrs. T. W. Marlin, Mr. and Mrs. F. E. Marlin, Jr., and Mr. and Mrs. Ed Marlin are invited to attend the funeral of Mr. Franklin E. Marlin this (Monday) afternoon at 4 o'clock from the chapel of J. Austin Dillon Company. Rev. A. T. Rowe will officiate. Interment, West View. The following gentlemen will please act as pallbearers and meet at the chapel at 3:45 p. m.: Mr. W. C. Childree, Mr. J. S. Sorrow, Mr. F. M. Barfield, Mr. R. A. Dillard, Mr. J. A. King and Mr. J. H. Horton. Members of the Empire State Camp No. 7, W. O. W., and Brotherhood of Locomotive Firemen and Enginemen are specially invited to attend.

Morrison Funeral Home
Funeral Directors
Phone WEst 3413

Ed Bond & Condon Co.
Funeral Directors
Ambulance Lady Attendant
125 Ivy Street, N. E. WAlnut 1768

PROFESSIONAL CARDS

Albert Howell Hugh Howell
Arthur Heyman W. P. Bloodworth
Mark Bolding Herman Heyman
HOWELL, HEYMAN & BOLDING
Lawyers
506 to 520 Connally Bldg. Atlanta, Ga.

EUBANKS MANTEL & TILE COMPANY
MANTELS
TILE FLOORS and WALLS
507 Peachtree Street
Atlanta, Ga.

TO THE POLICYHOLDERS OF THE PRUDENTIAL INSURANCE COMPANY OF AMERICA

NOTICE is hereby given that a meeting of the policyholders of THE PRUDENTIAL INSURANCE COMPANY OF AMERICA will be held at the Home Office of said Company in the City of Newark, New Jersey, on Monday, the Second day of December, 1929, at twelve o'clock noon, for the purpose of selecting four persons to be voted for by the policyholders' Trustees as members of the Board of Directors at the annual election of Directors of the Company to be held on the Thirteenth day of January, 1930.

At such meeting every policyholder of the corporation who is of the age of twenty-one years or upwards and whose policy has been in force for at least one year last past shall be entitled to cast one vote in person or by proxy.

EDWARD D. DUFFIELD, *President.*

Notice.

To Whom It May Concern:

I am not responsible for any former or future bills or obligations made by the Captial City Flying Club.

CHAS. M. FORD, JR.,
148 Love Street, S. E.

Funeral Notices

NEWMAN—Funeral services [of] Mrs. Tavitha G. Newman were h[eld] Sunday afternoon, September 8, 19[29] from the chapel of Blanchard Br[os.] Funeral Home, 1088 Peacht[ree] street. The remains will be carr[ied] this (Monday) morning at 8 o'clock via A. & W. P. railway [to] Opelika, Ala., for interment.

MATHIS—Thurmand Mathis, age[d] years, died early Sunday morning [at] a private sanitarium. He is surviv[ed] by his mother, Mrs. Bessie Math[is]. Grandparents, Mr. and Mrs. E. Mathis. Funeral services will be h[eld] this (Monday) afternoon at 2 o'clock at the residence on Harris road. Rev. Morgan will officiate. [In]terment in Roseland cemetery. Ho[w]ard L. Carmichael, funeral director.

JOHNS—The friends of Mr. and M[rs.] H. J. Johns, Mr. and Mrs. Henry Johns and Mr. and Mrs. W. Mangham are invited to attend [the] funeral of Thomas Edward Johns, [the] little 16-month-old son of Mr. a[nd] Mrs. H. J. Johns, tomorrow (Tu[es]day) afternoon at 2 o'clock fr[om] Emanuel Baptist church. Rev. J. Glore will officiate. Interment, M[t.] Zion churchyard. J. Austin Dill[on] Company, funeral directors, in char[ge].

CARROLL—Died, at the residen[ce] 300 The Prado, Sunday afterno[on] September 8, 1929, Mr. Charles A[r]mond Carroll. He is survived by [his] wife, son, Mr. Armond Felder Carr[oll] and mother, Mrs. Gertrude Nels[on] Carroll. The remains will be taken [to] Americus, Ga., this (Monday) mor[n]ing, September 9, 1929, at 7:15 a. [m.] via Central of Georgia railway f[or] services and interment. H. M. Pa[t]terson & Son.

BUNTS—The friends of Mr. and M[rs.] J. W. Bunts, Mrs. Leathia Hendr[ix], Mr. and Mrs. R. L. Hendrix, Mr. a[nd] Mrs. L. D. Wooten, Mr. and M[rs.] E. F Carnelle, Mr. and Mrs. J. Hendrix, of Dayton, Ohio; Mr. a[nd] Mrs. J. S. Hendrix, of Detroit, Mic[h.], and Mr. and Mrs. W. M. Carnelle a[re] invited to attend the funeral of M[r.] J. W. Bunts tomorrow (Tuesda[y]) morning at 10 o'clock from the cha[pel] of J. Austin Dillon Company. Inte[r]ment, Mt. Zion churchyard.

IRONS—The friends and relatives [of] Mr. and Mrs. Charles Irons, of 2[..] North avenue, N. E.; Mr. and Mrs. C. Rosser, Dr. and Mrs. I. H. Et[h]eridge, Mr. and Mrs. F. S. Garret[t], Miss Kathleen Irons, Mr. and M[rs.] F. W. Irons, Mr. J. M. Watkins [of] New Orleans, La.; Mr. and Mrs. Mo[r]ton Watkins, of San Diego, Calif., M[r.] Grant Watkins, of Washington, D. C. are invited to attend the funeral [of] Mrs. Charles Irons this (Monday) morning at 11 o'clock from the chap[el] of Barclay & Brandon Co. Rev. W. A. Eisenhart will officiate. Interme[nt] will be in East Lake cemetery. Th[e] following named gentlemen will plea[se] serve as pallbearers and meet at th[e] chapel at 10:45 o'clock: Mr. Ralp[h] Reeves, Mr. C. S. Berry, Mr. Henr[y] McFarland, Mr. Frank Gorman, M[r.] Lewis Berry and Mr. Ab Smith.

NORMAN—The friends and relativ[es] of Mr. and Mrs. L. S. Q. Norma[n], Mrs. Lura A. Williams, Jones, Ga.; Mrs. Aurelia A. Brewer, Savanna[h], Ga.; Mr. and Mrs. H. H. Norma[n], Mr. and Mrs. J. E. Norman, Glenn[]ville, Ga.; Mr. and Mrs. S. E. Ru[s]sell and Miss Mary Waters are invite[d] to attend the funeral of Mr. L. S. Q. Norman this (Monday) morning, Se[p]tember 9, 1929, at 11 o'clock at th[e] residence, 365 Glendale avenue, N. E. Rev. E. R. Carson will officiate. In[]terment will be in Oakland cemetery. Piedmont Lodge No. 190, I. O. O. F. will have charge of services at th[e] grave. The following gentlemen hav[e] been requested to serve as pallbeare[rs] and will please meet at the residenc[e] at 10:45 o'clock: Mr. J. H. Norton, Mr. H. K. Agnew, Mr. C. H. Buri[..], Mr. A. Straub, Mr. M. J. Carson an[d] Mr. E. E. Williams. H. M. Patterso[n] & Son.

GOSSETT—The friends of Mr. an[d] Mrs. R. W. Gossett, of 1701 Langsto[n] street, S. W.; Messrs Emmett J., Loyd A., Reuben Frank, Nelson T., Joe and Alexander Gossett, Mis[s] Ruby A. Gossett are invited to at[]tend the funeral of Master Davi[d] Samson Gossett this (Monday) after[]noon, September 9, 1929, at o'clock from St. Anthony church, cor[]ner Ashby and Gordon streets. Rev. Father Joseph R. Smith will offi[]ciate. Interment will be in West View cemetery. All Rebekahs an[d] Odd Fellows are especially invited t[o] attend and Roosevelt Auxiliary, Hel[]en Gould Auxiliary, Comrades of Lee Roosevelt Camp Spanish War Veter[]ans; following playmates will act a[s] pallbearers and meet at the chapel o[f] Ed Bond & Condon Co., 125 Iv[y] street, N. E., at 2:15 p. m.: Messrs. Ralph Quigley, James Brooks, Alle[n] Anderson, C. D. Guerry, Freddi[e] Brown, William Shaddeau, Frank Kil[]lam, Edgar Irwin.

GAY—The friends and relatives o[f] Mr. and Mr. Ewell Gay, Sr., Ewel[l] Gay, Jr., Frank Lipscomb Gay, Elli[s] Gay, Mrs. Edward S. Gay, Sr., Mr. and Mrs. Inman Sanders, Mr. an[d] Mrs. Thomas Paine, Mr. and Mrs. Phillip Kunzig, of Mt. Vernon, N. Y. Mr. and Mrs. J. A. Summerville, o[f] Germantown, Pa., and Mr. and Mrs. Edward S. Gay, are invited to atten[d] the funeral of Mr. Ewell Gay, Sr. this (Monday) afternoon, September 9, at 4 o'clock from the home, 117 Seventeenth street, N. E. Rev. N. R. H. Moor will officiate. Interment will be (private) in West View cemetery. The following named gentlemen will please serve as pallbearers and meet at home at 3:45 o'clock: Dr. Glenville Giddings, Dr. J. D. Osborne, Mr. Joel Hurt, Jr., Mr. Rucker McCarty, Mr. J. S. Slicer, Mr. C. E. Holcomb, Mr. Robert Troutman, Mr. Brooks Morgan, Mr. Frampton Ellis, Mr. Ryburn Clay, Dr. Floyd McRae, Mr. Winship Nunnally, Mr. Dugan McLeskey, Mr. Harrison Jones and Mr. Strother Fleming. Barclay & Brandon Co.

JACOBS—The friends and relatives of Dr. and Mrs. Joseph Jacobs, Mr. and Mrs. Sinclair S. Jacobs, Mr. and Mrs. Sam Natham, Los Angeles, Cal.; Mr. and Mrs. N. E. Lowenthal, Mr. and Mrs. Glen Halliwell, Canton, Ohio; Miss Daisy Jacobs, Mr. and Mrs. Eugene Jacobs, Birmingham, Ala.; Mr. Dave Jacobs, and Mr. Sidney Jacobs are invited to attend the funeral of Dr. Joseph Jacobs this (Monday) morning, September 9, 1929, at 11 o'clock at Spring Hill. Rabbi David Marx will officiate. Interment will be in Oakland cemetery. The following gentlemen have been requested to serve as pallbearers and will please meet at Spring Hill at 10:45 o'clock: Mr. Oscar Bohannon, Mr. Thomas H. Brannen, Mr. E. M. Giles, Mr. Madison W. Brooks, Mr. S. L. Astin, Mr. I. G. Katenbrink, Mr. Leonard N. Camp and Mr. C. I. Buell. The following gentlemen have been requested to serve as honorary escort and will also meet at the chapel at 10:45 o'clock: Mr. John M. Graham, Mr. H. H. Cabaniss, Dr. Sam W. Small, Mr. Herbert Reid, Mr. Arthur A. Craig, Mr. Eugene Oberdorfer, Sr., Judge Richard B. Russell, Mr. Piromis Bell, Mr. Alex Anderson, Mr. James K. Watt, Mr. Alex Meyer, Mr. Carl Witt, Mr. Donold M. Bain, Mr. Robert M. Ormond and all members of the Burns Club. H. M. Patterson & Son.

(COLORED.)

FLEMING—Miss Cassie Fleming died at her residence, 68 Solomon street, S. E., Saturday. Funeral will be held at Grace Memorial church, Covington, Ga., at 2 o'clock. Interment Covington cemetery. Rev. Crowley officiating. Chandler, James C., in charge.